NEWMARKET
WEEKLY NEWS

Thursday, March 26, 2009 | 45p where purchased

INSIDE:
Your guide to the new flat racing season

PROPERTY:
Homes for sale in the Newmarket area

– START ON PAGE 19

■ **FAMILY OF FLYERS** . . . veteran American flyer Bernard Stanek, his son Sam Albert and grandson Michael Albert came together during a visit to the region. See story – Page 5.

New bid to get cash for hall plans

BY **John Goode**
Email: editorial@newmarketweeklynews.co.uk

PLANS for a £1.55 million refurbishment of Newmarket's civic hall could be revived – just six weeks after they were hit by a refusal of funding.

Newmarket Town Council is to try again to get finance from Forest Heath District Council for the refurbishment of the Memorial Hall in the High Street.

The hall, nearly 100 years old, was "inherited" by the town council from the district council 10 years ago.

But district councillors voted by a majority last month to refuse an application from the town council for a £1 million grant towards the proposed work on the hall.

Now the town council is to try again – but this time it will ask for £650,000.

The town council is also seeking support from local MP Richard Spring who will be asked for advice about Government funds which may be available.

■ **'INHERITED'** . . . the Memorial Hall in Newmarket.

Other funding sources such as cash from developers as part of "Section 106" agreements to gain planning permission as well as Suffolk County Council coffers are also being considered by the town council.

The town council has drawn up a business plan for the Memorial Hall which it hopes will get more bookings when it is refurbished.

The scheme includes a side extension to the hall to improve the bar area as well as new heating and electrical systems.

The town council's offices are also due to be moved from upstairs to the ground floor to make them more accessible to visitors.

The town council is still intending to take out a £500,000 Public Works Loan over 25 years to help pay for the work.

But Cllr Bill Burch, who chairs the council's Memorial Hall regeneration committee, said: "I'm feeling rather apprehensive and not very confident about going to Forest Heath.

"I was very disappointed that councillors from outside Newmarket have decided what can be done for the town. Our councillors [on Forest Heath] are not allowed to vote. It's not fair to the people of Newmarket."

TIMELY REMINDER: CLOCKS GO FORWARD ON SATURDAY NIGHT

NEWMARKET
WEEKLY NEWS

INSIDE YOUR 48 PAGES

>News

4 **NEW COLUMN**
Tips and offers for gardeners

6 **YOUR VIEWS**
Readers have say on the letters page

7 **CASH BOOST**
Father and son raise £3,600 for hospice

11 **CONCERN**
Homes plan 'threat to town's status'

>Entertainment

16 **ON STAGE**
Large cast are all super troupers

18 **CINEMA**
What's showing on the big screen

18 **ON THE BOX**
All the weekend's viewing at a glance

>Sport

48 **MACE CRUISE**
Boxer Pat McAleese continued his impressive record at York Hall on Sunday by racking up his fifth win there

Meet our team

Nigel Brookes
Editor

John Goode
Reporter

Tracey Brockman
Area Sales Manager

Russell Beaumont
Tele Sales Advisor

Alison Fitt
Tele Sales Advisor

Mark Downing
Motor Sales
Executive

Sue
Cooper
Receptionist

Your **LOCAL** editorial and advertising office at: 15 High Street, Newmarket, CB8 8LX
Tel: 01638 662581 **Fax:** 01638 660846
Classified advertising: 01223 434343
Key accounts motors: 01223 434220
e-mail: editorial@newmarketweeklynews.co.uk **or** advertising@newmarket weeklynews.co.uk

Number One Newspaper for:
Newmarket, Mildenhall, Burwell, Exning, Fordham, Isleham, Swaffhams, Stetchworth and surrounding villages

If you have a query regarding delivery of your *Weekly News* or would like to target your business by leaflet within our distribution area please call 01582 390355.

To obtain permission to copy cuttings from the Weekly News for internal management and information purposes, you should contact the Newspaper Licensing Agency, Wellington Gate, Church Road, Tunbridge Wells, TN1 1NL. You can also call them on 01892 525273 or email copy@nla.co.uk

■ **NEW LEAF** . . . pictured with one of the trees is Sherry Lollier, a villager, Joe Puttison, vice chairman of the parish council, and Helen Sanders, parish clerk, with her daughter Evie Sanders. Picture: David Johnson 541620.

Trees planted thanks to sponsors

NEW trees have been planted in a village to replace ones which had to be removed due to disease.
Eight new trees have been planted at the roadside in Snailwell after the parish council gained sponsorship from local businesses as well as donations from villagers.
Helen Sanders, parish clerk, said: "A couple of trees had blown down and the others had to be felled due to weeping canker."
Now the red chestnut trees have been replaced with different native species including field maples, limes, crab apples and rowans.
Professionals from Greenfingers Landscapes planted the trees.
"The parish council didn't have any money [for the project] and we wouldn't have been able to get the new trees if it hadn't been for the sponsorship," said Mrs Sanders.
Local firms Firmin Cotes, Tattersalls, Plantation Stud and Snailwell Stud contributed towards the work. Villagers' donations to the annual carol singing also went towards the replacement of the trees which cost more than £700.

Mental hospital nurse cautioned

A NURSE has been cautioned for leaving patients with access to drugs at a secure hospital for people detained under the Mental Health Act.

Adegboyega Ojo, 56, left potentially dangerous medication in an unlocked room and within easy access of patients at Beech House, in Fordham Road, Newmarket, the Nursing and Midwifery Council (NMC) heard.

Ojo, from Washwood Heath, Birmingham, first came to the attention of bosses when he left a patient alone in the kitchen of the secure home in February 2005.

Paul Rooney, for the NMC, said two months later nurse Sarah Jones went into one of the offices and found drugs unsecured and unattended.

Ojo left a patient alone in the reception area of the facility, just yards from an unlocked exit, on April 18, 2005.

Mr Rooney said: "It was a temporary period of 20 minutes. Mr Ojo came into the reception with Patient B. He went out of the reception leaving him alone while the outside doors were unlocked. The patient could have simply walked out of the hospital."

Later the same month Ojo put aside two milligrammes of the anti-anxiety drug Lorazepam for a patient who had been taken off the medication days before. Ojo admitted he left a patient unsupervised in the kitchen and left the Lorazepam in the cabinet but denied the other charges.

The mental health nurse received a two-year caution after being found guilty of misconduct.

New chairman is local lawyer

A NATIONAL family lawyers' organisation's new chairman is a Newmarket solicitor.

Nicholas Longford, a partner at Rustons and Lloyd, in High Street, has become head of Resolution, an organisation with more than 5,500 members.

His appointment was confirmed at its annual conference in Bristol last week.

Mr Longford, who was brought up in Ely, has been a solicitor with Rustons and Lloyd for more than 30 years.

He has been involved with Resolution, which promotes a non-confrontational path to divorce, since the 1980s.

He is also a trustee of Newmarket Day Centre and secretary of Newmarket Trainers' Federation.

Digger stolen

A TRAILER loaded with a mechanical digger was stolen when the driver of the van towing it stopped at a transport café.

The trailer, loaded with a brown Case digger, was unhitched from the Transit van which had been towing it while the driver was in the café at Red Lodge, police said.

The thieves are believed to have used another vehicle to tow it away.

The digger and trailer are valued at around £16,500 in total. They were taken from the parking area opposite the café in Turnpike Road, Red Lodge.

Anyone with information about the theft, which happened at around 10.30am last Wednesday, should call Pc Luke Swain at Mildenhall police on (01284) 774100 or Crimestoppers on 0800 555111.

Theft from car

A BOTTLE of perfume and two computer memory cards were stolen from a parked car.

The property, worth about £35, was taken from a black Citroen Saxo in Rowley Drive, Newmarket, between midnight and 7.30am last Wednesday after the door was forced.

Police are linking the theft with that of a stereo and speakers worth £180 from a red Volkswagen Golf parked in nearby Edinburgh Road, Newmarket, between 3pm last Tuesday and 6pm the following day.

Call Pc Nicholas Chapman or Sgt Paul Cappleman at Newmarket police on (01284) 774100 or Crimestoppers on 0800 555111 with any information.

cambridge-news.co.uk for breaking news and video
cn ONLINE

In the fast lane . . . M11 Crew breaks way into national street dance finals

Don't miss our video bulletins every weekday lunchtime

What's On
Check out our brilliant online entertainment guide

Controversy over stone balls goes to PM

CONTROVERSY over stone balls on a new roundabout has gone national with a petition calling for Prime Minister Gordon Brown to step in and order them to be removed.

The balls have caused a furore since they appeared on the roundabout at Newmarket's Clocktower junction earlier this month.

The dozen balls, each costing around £1,000 and imported from China, have been installed as part of Suffolk County Council's £600,000 revamp of the busy road junction.

Numerous *Weekly News* readers have texted, emailed and written letters complaining about the balls.

Now more than 760 people have joined a group on the FaceBook social networking website called Newmarket Balls-up Chinese Style and a petition on the 10 Downing Street website has been signed by more than 170 people.

Adam and Sally Mills, who live in Park Lane, Newmarket, started the two online campaigns and have been amazed at the response.

Mrs Mills said: "It is absolutely amazing the overwhelming response we have had.

"What started off as a bit of fun on a social networking site has resulted in a revolution."

"I wondered about holding a meeting with the public, some town councillors and those at Suffolk County Council who have approved the scheme.

"Maybe they would like to put forward their reasons as to why they decided to implement the scheme and structure.

"Presumably they would need to get to the meeting via the Clocktower roundabout so they can see for themselves the chaos it has caused and how unsightly the roundabout looks."

The Clocktower scheme, which has been carried out "to improve safety" at the busy junction has been controversial since it was first proposed.

The current phase of work which should be completed next month, started in January.

Motorists have complained of increased hold-ups and pedestrians are worried about safety crossing the road.

Rod Sore, the county council's road safety expert, told town councillors when the scheme was first proposed that the design was based on "shared space" principles as used in Holland.

■ See Letters – Page 6.

Drunken clubbers to receive help from new town pastors

BY John Goode
Email: editorial@newmarketweeklynews.co.uk

CHURCHGOERS will be taking to the streets at night to help vulnerable people who may have taken drugs or had too much to drink.

A town pastor scheme is being launched in Newmarket for the hundreds of young people who visit the town's two night clubs and late-licence bars at weekends.

It is being run by the Churches Together in Newmarket and District (CTND) and has more than 50 volunteers – mainly from local church congregations.

The first pastors, who will wear yellow high-visibility jackets with the Christian fish symbol, will take to the streets from 9.30pm on the night of Saturday, April 4.

Town pastors will be patrolling in pairs – a man and a woman – and will operate in areas covered by CCTV.

They will have radio and mobile phone links to other agencies, including the police, and will carry bottled water for people who are dehydrated.

Similar schemes have already been established in Bury St Edmunds and Ipswich and police statistics have shown that they have had a positive effect on alcohol fuelled crime and disorder.

John Borda, of Newmarket Catholic Church, who has been involved in setting up the scheme said: "The pastors will be looking out for those who might have overdone their enjoyment of the nightlife or got separated from friends and partners and will make sure they end up safely on their way home.

"There are over 50 people involved, either as town pastors or as prayer team members, and we are hoping for many more to join as the scheme becomes more established, so we can cover Friday as well as Saturday nights.

"Ages range from 19 to 70 plus, from all walks of life, and over 10 different churches in this area."

Sgt Mark Shipton, of Newmarket safer neighbourhood team, has welcomed the scheme.

He said: "All too often the effect of alcohol means that people come to the notice of the police, either as victims or perpetrators.

"Early intervention and support by the volunteer town pastors can, I'm sure, prevent this."

More information about the scheme is available at *www.newmarkettownpastors.org*

■ RIBBON CUTTING . . . MP Jim Paice officially opens Scott Bradbury's new offices in Fordham with Hugh Murray, left, Catherine de Salvo and Sally Bennett, right. CP.

Training firm welcomes MP to offices

A TRAINING company's new offices have been officially opened by South-East Cambridgeshire MP Jim Paice. Scott Bradbury has moved from Newmarket to Fordham House Court in Fordham.

Mr Paice met company directors Hugh Murray and Catherine de Salvo and the company's DVD sales specialist Sally Bennett. He was presented with one of the company's best-selling training film resource packs on *Performance Objectives that Work.*

Scott Bradbury produces and sells management development training films on subjects such as coaching, feedback and objective setting. The company sells nationally and internationally to learning and development professionals in large organisations, in both the private and public sectors. The DVD and CD resource packs provide everything an organisation needs to deliver professional training courses in-house.

Hugh Murray, author of the company's training films, said: "Jim Paice has always shown a keen interest in the development of our company and it was great to have this opportunity to show him round our new premises."

Mr Paice said: "I am delighted at the growth of this local firm and was honoured to be able to help it begin this next phase in these bigger premises. I hope that Scott Bradbury will continue to resource other local and national businesses with high-quality training materials."

The firm's customers include Cambridge University Press, Cambridge Building Society, South Cambridgeshire District Council and Fenland District Council.

USAF base under alert

A MAJOR security alert was triggered at the Lakenheath USAF base yesterday after the discovery of a "suspicious package" in a vehicle at the main entrance.

The busy A1065 road between Barton Mills and Brandon was closed and traffic diversions were put in place causing major hold-ups in the area.

A USAF spokesman said the suspicious package was discovered as a result of routine checks at the entrance to the base, home to F-15E Strike Eagle jets which have seen action in Afghanistan and Iraq.

He said a 500-metre precautionary cordon had been set up around the main entrance. But it is understood that the alternative entrance to the base, off Lord's Walk, was still open.

The spokesman said: "As a precautionary measure, base officials evacuated people from several surrounding facilities.

An Army bomb disposal unit from Colchester was also called to the incident.

Clear out clothes to fight disease

■ HAVE A CLEAR OUT. . . says Diane Negus, who wants more money to go to Cancer Research UK. Picture: David Johnson 541833.

CLOTHES hoarder and cancer survivor Diane Negus has come out of the closet – to help beat the killer disease.

The 43-year-old mum is urging people to have a spring clean and donate good-quality surplus items to Cancer Research UK shops.

Diane, who lives in Newmarket and is the manager of Cambridge's Cancer Research UK shop in Regent Street, said: "Everyone has things in their wardrobe that are too big, too small, the wrong colour or that they're just tired of.

"If clothes, coats, shoes, and sandals are just gathering dust and cluttering up valuable space, then it's time to bag them up.

"I've always been a bit of a clothes hoarder myself so it's great to have a good excuse for a clear-out.

"I'd urge people to take just a few minutes out of their day to drop bags off."

She added: "By doing so, they can help the charity to ensure that more folk, like me, survive a disease that affects one-in-three people in the UK at some stage in their lives.

"Clear out your clutter – it'll make you feel great."

Diane was diagnosed with breast cancer in 2005 after finding a lump. She underwent two years of treatment at West Suffolk Hospital and Addenbrooke's, during which time she had a lumpectomy, chemotherapy and radiotherapy.

She also received the drug Herceptin, and is still having Tamoxifen. Diane's treatment worked and she has been told the cancer is in remission.

Tell us your views on improving out of hours care

Come along to the meeting we've arranged in your area to tell us your views on improving out of hours care provided by GPs and dentists in Suffolk.

Newmarket
Gibson Centre, Newmarket Hospital
Saturday 28 March, 10–12pm

Consultation runs from 23 February to 22 May 2009.
For more information and a copy of the consultation document please tel: 01473 770014,
e-mail: comms@suffolkpct.nhs.uk
or visit our website: www.suffolk.nhs.uk

NHS Suffolk

Add Value to your Home

Contact us for FREE no obligation quote

Central Plastics Design Ltd
Twenty Pence Road, Wilburton
TEL: 01353 741742
Trade Enquiries Underground Fascias
Sofitts, Windows, Doors & Conservatories

FENSA REGISTERED MEMBER

Turning your terrace into a haven for wildlife

by Hannah Stephenson

With space at a premium and the size of gardens in new-build developments shrinking, city balconies, roof terraces and tiny back yards are becoming the norm.

If you've only a city balcony or a titchy terrace, how can you give it the wow factor?

The first Urban Gardens Week, a Ronseal initiative which runs from March 30 to April 5, may give you some inspiration. It has been devised to encourage people to transform their urban gardens into havens for wildlife using simple design steps and planting schemes.

TV gardening expert Charlie Dimmock, who is supporting the week, has some ideas of her own on how to jazz up a balcony and attract wildlife in the process.

"Wildlife wants flowers all year round, just as we do," she says. "Go for plants which give you a continuous amount of flowers. Some of the bedding plants are great and the more simple single flowers are better because they tend to have more nectar and pollen in them. Some petunias are quite good, as are marigolds, osteospermums and other daisy-plants like marguerites.

"Lavender and thyme are also good because they have a long flowering season."

A good variation of plants which provide year-round interest may also be the way to go on a balcony, according to Charlie.

"I'd have two or three evergreen shrubs on your balcony, not too big, such as a Daphne odora 'Marginata', which has a variegated leaf and fantastic scent in the spring," she suggests.

"I'd also have a small pittosporum, as there are interesting and different variegations, including "Tom Thumb", a purple one that stays like a round ball with purple leaves.

"Go for smaller shrubs like Pittosporum tobira, which is slow-growing and stays small, with really lovely scented flowers, or nandina (sacred bamboo).

"Go for plants which give you two or three different times of interest. The nandina are evergreen – in the spring the first leaves are bright red, then it flowers in the summer and bears red berries in the autumn – giving you a lot of interest."

She also proposes making the most of your space, which means using height for optimum effect.

"If you've a piece of trellis you can grow things up that, so you've the vertical option as well. Climbing plants will also give you a bit more height, texture and colour."

Don't dismiss ivy because ivy flowers attract beneficial insects, says Charlie.

"Ivy flowers very late in the season and very early in the spring and it's a really good source of nectar for insects because there's nothing much about at that time. The black berries are good for birds."

She adds: "Urban gardens are crucial for wildlife because they create the corridors, or the 'hopping spaces' between more open spaces like parks and bigger gardens."

■ Urban Gardens Week takes place from March 30 to April 5. For more information go to *www.WoodlandTrust.org.uk/Ronseal*

BEST OF THE BUNCH

Camellia

These beautiful, blousy evergreen shrubs look fantastic in early spring, their dazzling flowers in shades of white, pink and red contrasting well with the glossy green leaves. They go well in many situations, against walls, in hedges or as superb stand-alone specimens in containers.

Plant them in acid soil or in ericaceous compost in pots, in sun or dappled shade, and they're pretty easy to look after. They usually grow into large shrubs or small trees, so give them enough space to fill out.

The most popular species is Camellia japonica, and good varieties of that include C. japonica "Alba Plena", whose small double white flowers open in early spring.

SPECIAL READER OFFER
Giant Tree Lily Collection

Buy the full collection of 9, 3 of each variety and save £8.99!

Simply amazing, these top size bulbs produce huge stems with luxuriant foliage throughout summer, topped with masses of fragrant trumpet blooms. Over the years many offshoots are produced from a single bulb, taking on a shrub-like appearance and will reach over two metres tall over time.

Order by Post: Simply complete this coupon and send with payment.
PLEASE SEND ORDER & PAYMENT TO: Cambridge News, Tree Lily Offer, Dept VCN33, Admail ADM3952, Spalding, PE11 1ZZ

Please send	Price	Qty	Total
616100 Tree Lily 'Nymph' x 3	£8.99		
616199 Tree Lily 'Sartre' x 3	£8.99		
616200 Tree Lily 'Marisa' x 3	£8.99		
616110 Tree Lily Collection (3 of each) SAVE £8.99!	£17.98		

I enclose a cheque/postal order for £..... made payable to Cambridge News Reader Offers and with my name and address on the back. Or charge my Visa / Mastercard / Maestro

Card No:

Start Date __/__ Issue No. __ Expiry From __/__

Signature.....

Title_____ First Name_____
Surname_____
Address_____
_____ Postcode_____
Tel_____
Email_____

Delivery: All orders will be acknowledged with an approximate delivery date. Anticipated delivery date will be within 28 days. Offers are subject to availability. If you are not completely satisfied, please return the product in good condition to Van Meuwen within 14 days of delivery, requesting either a full refund or an exchange. Your contract for supply of goods is with Van Meuwen.

Woman who decided to have a lie-in confronted burglar

A BURGLAR responsible for dozens of crimes across two counties was arrested after he walked into a woman's flat while she was still in bed, a court heard.

Matthew Eke, 32, fled from the flat in Rowley Drive, Newmarket, but was caught when police matched his shoes to footprints left at the scene.

He later gave police details of 34 other offences across Suffolk and Norfolk he committed, many of which officers had little chance of solving without his confession, Ipswich Crown Court was told.

Eke, from Great Yarmouth, was sentenced to more than two years three months in jail after he admitted burglary and asked for other offences to be considered.

Mr Recorder Martyn Levett imposed a sentence of 876 days in prison, less the 42 days he has already spent in custody on remand.

The Recorder said Eke's criminal activities were linked with his use of crack cocaine.

Prosecutor Michael Crimp said on the morning of Sunday, January 18, a resident at flats in Rowley Drive had come across Eke on a communal stairway.

Two-and-a-half hours later Kay Hart, another resident, was in bed in her flat having a lie-in when Eke walked in. She shouted at him and he walked out without speaking.

Miss Hart called the police and while awaiting their arrival discovered that her purse containing various credit cards, her driving licence and £45 in cash had disappeared from her handbag.

After his arrest Eke confessed to 34 offences of theft, burglary and shoplifting in Suffolk – many in the Newmarket area – and Norfolk.

The court heard that Eke had 63 previous convictions for offences involving dishonesty, most of them burglary and shoplifting.

Jeremy Kendall, in mitigation, said Eke had pleaded guilty at the earliest opportunity. He had helped police to clear up a number of offences which otherwise would probably have remained unsolved, said Mr Kendall.

Eke was anxious to "draw a line" under his history of offending, he added.

■ FLYING VISIT . . . war veteran Bernard Stanek with his grandson Captain Michael Albert, who flies KC-135 Stratotanker jets out of the USAF base at Mildenhall, and his son Sam Albert. Picture: Keith Jones 542432.

War veteran heads family of high flyers

A VETERAN American flyer has made a nostalgic visit to the region where he flew bombing raids during the Second World War.

Lieutenant Colonel Bernard Stanek, 88, visited the airfield where he was based from 1944, as well as the Imperial War Museum at Duxford and the Mildenhall USAF base where his grandson, Captain Michael Albert, flies KC-135 Stratotanker jets.

Capt Albert, 31, who lives in Cambridge, together with his father Sam Albert, 68, who was a pilot with American airline Delta, accompanied Lt Col Stanek on the visit making three generations of flyers from the same family.

At Lavenham in Suffolk, where Lt Col Stanek flew B-17 Flying Fortress and B-24 Liberators bombers, villagers granted him honorary citizenship and presented him with a commemorative scroll.

"It has been tremendous," said Lt Col Stanek. "I just had to stand on one spot on the old airfield and breathe it all in."

During his war service he flew a diversionary raid on D-Day and narrowly avoided being shot down on the last day of the war in Europe in a bombing raid against an airfield where Nazi Germany's first jet fighters, the Messerchmitt ME 262s, were based.

When Capt Albert graduated as a pilot in 2001, he was able to wear his grandfather's "wings" badge from the war.

"I'm really proud of what he's achieved," said Lt Col Stanek, who returned to the US on Tuesday after the brief visit.

Ex-steward to face trial

A FORMER Conservative Club steward is to face crown court trial on theft charges.

Jacqueline Manning, 44, denies stealing cash from the club and club members. She faces 13 theft charges and one of fraud.

Manning, of Waterloo Close, on Newmarket's Studlands Park estate, has been granted bail by magistrates at Bury St Edmunds until May 19 when she is due to appear at magistrates' court again for committal to Ipswich Crown Court.

She is alleged to have stolen around £4,000.

The Conservative Club, in Exeter Road, Newmarket, closed in January after 116 years due to falling income.

The club's committee has been having talks with a developer about the sale of the site and so far no decisions have been taken about the possibility of reopening the club in different premises.

Work set to begin on new housing

TWO housing schemes costing £3.7m are about to get under way in Newmarket after the building contract was awarded.

The schemes are for the Flagship Housing Group. One is for 27 new homes at Charles Close and the other in Park Lane is for four homes for rent as well as 10 flats and the refurbishment of a three-bedroom house which will provide temporary accommodation for homeless people.

The Park Lane scheme, due to start in April, is a £1.5 million development.

Flagship has chosen Cambridge-based contractors Lovell to carry out the work.

The scheme at Charles Close is for Kings Forest Housing, part of the Flagship Group. The £2.2 million development is set to take around 10 months to build and will include two, three and four-bedroom houses, two-bedroom bungalows and four flats.

Under the contract, Lovell will also refurbish seven existing homes with new external cladding to make them warmer.

FONTWELL VEHICLE AIR CONDITIONING
Mobile air con re-gas service
★ Full system re-gas, leak check and repairs ★
Only £45!
We come to you!
Call Andy: 07900 990738

Hills Hire
11 Old Station Road, Newmarket
01638 661262
Closing Down
SALE
Floor And Edge Sanders Used and New From £300
Steam Wallpaper Strippers Used and New From £50
Ex Hire Breakers From £100
Ex Hire Aluminum Scaffold Towers - Various Sizes 66% Off List Price
Ex Hire Lawn Scarifiers £100
Various New Engines From £125
5 Burner Gas Barbecues £250
Green Plastic Garden Chairs £3
5′ Round and 6′ x 2′6" Oblong Fold Up Tables From £60
Marquees/Bouncy Castles/Ballponds Also Available

pt
SUPPLIERS AND INSTALLERS
Apt

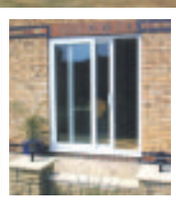

■ MARATHON RIDE . . . Alan and Les Trim present the cheque to Ian Norris, centre. CP.

Cyclists boost charity

A FATHER and son raised £3,600 for a hospice by cycling more than 1,250 miles up the coast of Vietnam.

Les Trim, 62, a part-time postman, and his son Alan, 24, cycled through monsoon rains and blistering heat last year.

Now the pair, from Freshfields, Newmarket, have presented a cheque for the total raised to Ian Norris, community fundraiser for Bury St Edmunds-based St Nicholas Hospice Care.

The total included £750 from Barclays Bank and £500 from Kirsten Rausing, owner of Lanwades Stud, near Newmarket, and one of the world's richest women. Other donations included £500 from Robert Fellowes, former Jockey Club Estates boss, and £200 from Royal Mail.

The ride was Les's third cycling marathon. He has previously cycled across the USA and over the Andes mountains in South America.

Mr Norris said: "Another fantastic achievement by Les, following on from his South American trip three years ago. He and Alan have put in a brilliant effort, not just in their cycling, but also in their fundraising."

Advice for job seekers at centre

BY John Goode
Email: editorial@newmarketweeklynews.co.uk

AN EDUCATION centre is undergoing an £80,000 makeover to become a new Learning and Enterprise Access Point (LEAP) centre.

Newmarket's Foley House centre will get a new computer suite and refurbished teaching rooms.

The town will be the latest in Suffolk to benefit from the scheme.

The launch date, on Wednesday, April 22, will bring Newmarket in line with other Suffolk towns, including Mildenhall and Haverhill, where similar centres opened last year.

As well as boosting their knowledge, job seekers can get advice on revamping their CVs as well as tips on how to present themselves in interviews.

Miles Cole, Leap project manager, said: "From basic literacy to leisure learning and university degrees, Leap centres can help everyone. It's essential that it's not only people in Suffolk's larger towns that benefit from learning. Our intention is that everyone in the county will be able to learn new skills."

Judith Mobbs, the area director for Suffolk's Learning and Skill's Council, said: "In times of economic downturn it's vital that individuals and businesses have an accessible local centre that can support them and enhance their skills."

Foley House will be run by the community learning and skills development section of Suffolk County Council.

Leap is a collaboration between University Campus Suffolk, Suffolk Learning and Skills Council, Suffolk County Council and the East of England Development Agency, West Suffolk College and other providers.

For further details on community learning and skills development courses on offer in Newmarket, and across Suffolk, call 0845 6037197.

01763 262555
CROSS CAMPING & LEISURE
ONE OF THE UKS LARGEST TENT DISPLAYS
MID MARCH - MID SEPTEMBER
Accessory Shop Open 12 months of the year
Tents & Camping kit
Caravan & Motorhome porch awnings ETC
Outwell Vango Khyam Kampa Coleman
thetent factory.co.uk
A10 CAMBRIDGE MELBOURN
CROSS CAMPING AND LEISURE
PHILLMORE GARDEN CENTRE, CAMBRIDGE ROAD, MELBOURN NR ROYSTON, HERTS SG8 6EY
2nd Garden centre off the A10 into Melbourn from Cambridge

Get more out of life. Help someone get more out of theirs. Call 0300 123 1046.

Joyce had a stroke. Helen helps her do the things she can't quite manage at the moment. That's because she's Joyce's Social Care Worker. The note that Joyce sent her shows just what a job in social care is all about. It's a rewarding, paid job with flexible working hours, a variety of people and no formal qualifications needed. So if you'd like a job that's much more than just a pay packet, call us or visit our web site.

To find out more about working in social care call 0300 123 1046, or text Joyce to 84118. Alternatively visit www.socialcarecareers.co.uk

Barnsbury Furniture Store

It's still big green & ugly

Last Week of Sale

Pictures from	£10.00
Settee & Chair	£699.00
Table & 4 Chairs	£399.00
Chair & Footstool	£199.00
Corner Suite	£750.00
Bedsides from	£72.00
Chest of Drawers	£169.00

Classic to Contemporary
We've got it!
Open 7 days a week
Just 3 miles from Ely off the A142

Barnsbury Furniture Store
9A, The Shade, Soham, Ely, Cambs
Tel: 01353 723900
www.barnsburyfurniture.co.uk

Band links up for charities

A CHARITY concert will help raise money for children's wards at local hospitals.

The Fordham Charity Group and The Wicken Coronation Band have joined forces to stage the concert at Fordham's Victoria Hall.

Money raised will go the children's oncology ward at Addenbrooke's Hospital and Rainbow ward at West Suffolk Hospital, Bury St Edmunds, as well as the band.

It will feature cornet solos by Tim Hammond, the band's director of music who has played with the Grimethorpe Colliery and Black Dyke Mills bands.

Tickets for the concert, on Friday, April 17, are available at £5 each from DN Jenkins TV shop in Fordham, Soham Books, High Street, Soham, or by calling (01638) 720674.

Firm's prize

LUCKY *Weekly News* readers will be getting a free spring treatment for their lawns after winning a word search contest. Newmarket-based lawn specialists Greensleeves offered the prize to 10 people who correctly answered the puzzle in the *Ely Weekly News*.

Council team blasts 'fudge' on changes

BY **John Downing**
Email: editorial@newmarketweeklynews.co.uk

COUNCIL leaders have slammed Boundary Committee proposals as a "dog's dinner".

The committee announced last Thursday that it will consult on two options – a single Suffolk unitary authority and a two-unitary model, one for Ipswich and Lowestoft and one for the rest of the county.

Plans to transfer Lowestoft to Norfolk have been dropped.

Forest Heath District Council, St Edmundsbury Borough Council and Waveney District Council, which cover the Newmarket and Haverhill areas and all of which face the axe, favoured three unitary councils – one each for the east and west of the county and one for Greater Ipswich.

All three councils expressed shock that their solution has been dropped in favour of the "fudge" proposed by the committee to replace Suffolk County Council and seven district or borough councils.

Cllr Geoffrey Jaggard, leader of Forest Heath District Council, Cllr John Griffiths, leader of St Edmundsbury Borough Council and Cllr Mark Bee, leader of Waveney District Council, made their views clear in a joint statement.

■ **SHOCK** . . . Cllr John Griffiths, issued a joint statement about the committee decision.

■ **FUDGED** . . . Cllr Geoffrey Jaggard, said residents' views had been ignored.

They said: "We are shocked that in the face of clear public support for the inclusion of our proposals the Boundary Committee has brazenly ignored the public's desire for a proper consultation on a local government system which would be focused on areas each with their own, very different identities and economies.

"The committee has missed the opportunity given to it by the Secretary of State to consider its position and re-think what people in Suffolk have said they want and need.

"Instead it has produced a fudge which still recommends giant remote councils, delivering a one-size-fits-all solution for different and diverse communities across the county.

"Despite a lengthy and hugely expensive process we are quite simply back where we started.

"The dog's dinner moves on to yet another course."

The councils said research showed only 25 per cent of people wanted the single-unitary One Suffolk option and only 14 per cent favoured the two-unitary model.

The leaders said: "The needs of local people are not being heard or met. And while they may use the slogan 'Democracy Matters', the way the Boundary Committee has ignored public opinion reveals the reality that, for them, 'bureaucracy matters'."

The consultation lasts until May 14. For details see *www.boundarycommittee.org.uk*

Increase in swimmers wins award

SUFFOLK will lead the way in pioneering methods to increase participation in swimming and get more people active.

The county has been named as an Everyday Swim Good Practice Centre for its success to date in attracting people to the pool.

The Everyday Swim project already has succeeded in getting people aged over 45 back into the pool.

A full programme of what's on offer for those interested in learning to swim will be made available on the website, in May, at *www.everydayswim.org*

David Sparkes, chief executive of the ASA, the national governing body for all aspects of swimming, said: "I would like to congratulate Suffolk on being named as a Good Practice Centre.

"It will pioneer a very important area of work, the sharing of knowledge on how to get more people swimming and get them swimming more often.

"The work of the Good Practice Centres will be able to continue thanks to the efforts of all of the Everyday Swim areas."

Cllr Lisa Chambers, Suffolk County Council portfolio holder for cultural and economic development, said: "This award is a fantastic opportunity to ensure Suffolk's pools stay at the forefront of targeted programming to achieve a lasting legacy for the health and well-being of residents."

THE BLACK HORSE INN
SWAFFHAM BULBECK

New managers Paul and Sharon welcome you all to our OPENING OFFER
Every Tuesday Evening in April 4 people eat free*
*1 Drink must be purchased per free meal, this offer is valid only once per person and one table per booking

• BOOKING ESSENTIAL - please mention offer at time of booking any two courses free

• WEDNESDAY EVENING, Steak Night, Buy One Get One Free (on selected steak dishes)

• TUESDAY - FRIDAY LUNCHTIMES Over 55's
2 course £5.95
3 course £6.50
Served 12-2pm

THE BLACK HORSE INN • 35 HIGH STREET
SWAFFHAM BULBECK • CAMBRIDGE CB25 0HP
01223 811366

THE BLACK HORSE INN
SWAFFHAM BULBECK

Black Horse reopens in style (and with a very special offer)

ADVERTISING FEATURE

THE Black Horse Inn has now reopened following a major refurbishment to the traditional pub.

New owners Paul and Sharon Crossley have brought a range of skills and experience to the popular pub in Swaffham Bulbeck and are offering a fantastic special offer.

On every Tuesday night throughout April up to four diners can enjoy a two-course meal from the main menu for free. To take advantage of the offer customers must call the pub to reserve a table and each customer can only take up the offer once.

■ **BLACK HORSE** . . . skills.

Customers will enjoy everything the newly styled pub has to offer from its traditional home-cooked menu to its selection of cask ales and wines.

Food is served all day at The Black Horse Inn. The menu offers a choice of pub favourites such as sausage and mash made using the pubs own recipe sausages, which are made by the local butcher and smoked ham from Bottisham Smokery served with egg and chips. A selection of jacket potatoes and salads are also available if you prefer a light lunch and paninis are served from 2pm-5.30pm.

The pub's Black Rock Grill is a popular choice with customers. You can choose from a selection of steaks or king prawns which are served on a large stone which is heated to 440 degrees and served at your table.

Wednesday night is steak night and customer's can buy one steak and get the second free. An 'over 55's lunch offer' is served Tuesday to Friday from 12pm-2pm. Customers can choose from the main menu and enjoy two courses for £5.95 and three courses for £6.50.

The Black Horse Inn also has eight ensuite letting rooms, which have also been refurbished. Prices start from £50 a night and include a home cooked breakfast.

The Black Horse Inn is at 35 High St, Swaffham Bulbeck. For more information or to reserve a table for the April special offer call (01223) 811366.

■ **SPECIAL OFFER** . . . menu.

See it on the High Street; buy it at You're Furnished.

How to buy furniture. One, trawl the high-street. Two, find the identical item at You're Furnished. Three, buy it from us for up to 70% less. How can this be? Simple: we buy from the same manufacturers as supply the high-street; but because ours is a modest operation our prices are vastly lower. So do what the professional interior-designers do: buy high-street quality at side-street prices: at You're Furnished.

14 Cambridge Road, Stansted CM24 8BZ
Open Mon-Sat 10am - 5pm, Sun 11pm - 4pm

Unit 1, Waltham Hall Industrial Estate, Waltham Hall Farm, Bambers Green, Takeley CM22 6PF
Open Mon-Sat 10am - 5pm, Sun 12pm - 4pm

A comprehensive range of dining, bedroom and living room furniture is always on display in both our showrooms.

YOU'RE FURNISHED

SWWW08

01279 815 028

Britannia BUILDING SOCIETY

What would you say to more branches?

Have your say vote

The proposed Britannia merger

britannia.co.uk
Britannia Building Society Britannia House Leek Staffordshire Moorlands ST13 5RG

Force backs use of Tasers as 150 new weapons handed out

BY Chris Elliott
Email: editorial@newmarketweeklynews.co.uk

POLICE in Cambridgeshire are being armed with an extra 150 Taser weapons.

The stun guns are being supplied by the Home Office, and other forces in the region will share a further 350.

The guns, which deliver a powerful electric shock, are said to be safer than conventional firearms, but critics point to a number of cases where their use has been linked to deaths and serious harm.

They have been on trial in 10 police force areas, and are now being "rolled out" around the country for use by what the Home Office calls "specially trained police response officers".

A Home Office spokesman said: "Tasers are safer for the police and for the public. In situations where there has been a real possibility of someone being seriously injured or killed, Tasers have contributed to resolving the incident without injury.

"In a significant proportion of cases they have not needed to be fired – drawing or aiming the Taser has been enough of a deterrent."

He said police forces were asked to bid for the number of guns they felt they needed.

Chief Superintendent Karen Daber, who will be in charge of deploying the Tasers, said the reason why Cambridgeshire appeared to be getting a large number in comparison to other counties was that many forces would already have a sizeable stock of the guns, in some cases because they had been participating in the trials.

She said: "We have done detailed research of what we need them for, and how many we need, over the next two to three years.

"Only a small number will ever be out operationally at any one time."

She dismissed allegations that Tasers could be killers.

She said: "There have been deaths in situations where Tasers have been used, but those deaths have not been caused by the Tasers themselves, but by other factors, such as someone falling over and hitting their head.

"It's a brilliant piece of kit."

Home Secretary Jacqui Smith said: "Every day the police put themselves in danger to protect us, the public.

"They deserve our support, so I want to give the police the tools they tell me they need to confront dangerous people."

■ SHOCKING . . . one of the Home Office Taser stun guns.

School safety fears

FRESH fears have been raised about asbestos in schools.

A national newspaper has released figures claiming more than 22,000 of Britain's 25,000 schools could be contaminated with potentially deadly asbestos.

The article highlighted Cambridgeshire in its study – where 240 out of 251 schools contain asbestos. The substance can give off tiny fibres linked with deadly diseases such as lung cancer, asbestosis and mesothelioma.

The figures were obtained by the *Weekly News* last year under the Freedom of Information Act.

The county council said the material was safe unless disturbed. It said the material was regularly inspected and its safety procedures were praised by the Health and Safety Executive.

BUY DIRECT FROM THE FLOORING FACTORY

OAK FLOORING FROM £12.99m²
Real Oak Flooring
Arran Engineered
50% OFF shop price

Wool Carpets From £5.99m²
Plank Laminate Flooring From £4.99m²
Sisal Natural Flooring £8.99m²

OAK PLANK FLOORING FROM £23.99m²
Breckland Oak Plank
Strip Plank Engineered
Oak Flooring
40% OFF shop price

SOLID OAK DOORS FROM £89.40

FREE
Expert Advice, Site Surveys & Estimates

WOOL CARPET FROM £5.99m²
Wool Carpet
75% OFF Shop Prices Stock
Inc Twist pile / Berbers / Naturals / From £5.99 m2

Barham & Sons
QUALITY MADE BRITISH FLOORS & DOORS

BUY DIRECT FROM THE FLOORING FACTORY
MILDENHALL FACTORY & SHOWROOM
58 Finchley Avenue,
Mildenhall, Suffolk.
01638 711611
NEWMARKET SHOWROOM
3 Albion Court,
Studlands Park, Newmarket
01638 561978
www.barhamwoodfloors.com

■ TOP AWARD . . . from left to right Golden Charter national sales manager Richard Auchincloss, with Philip Fuller, of Southgate's, and Golden Charter regional sales manager Robert Knowles. CP.

Funeral directors win regional 'Oscar'

A TOP regional award has been won by a Newmarket-based funeral director. Southgate of Newmarket has been named Golden Charter Funeral Planner of the Year for North London and East England.

Philip Fuller, who runs the family business, was presented with a silver salver and certificate at a ceremony at Sutton Scotney, near Winchester.

As part of the award Golden Charter, in association with the Woodland Trust, has dedicated a stand of trees in the Southgate of Newmarket name at Brakey Wood, Hoxne, Suffolk.

Mr Fuller said: "I am absolutely delighted to receive this award. It's just like winning an Oscar. The award pays tribute to all the hard work put into the business by my family and the dedication and professionalism of the staff."

Homes plan 'is a threat to town's special status'

BY John Goode
Email: editorial@newmarketweeklynews.co.uk

PLANS to build up to 1,200 new homes at Newmarket pose a threat to the town's status as the historic home of horseracing – according to opponents.

Proposals by leading racehorse owner Lord Derby to develop 150 acres of land he owns near the junction with the A14 are being opposed by other racehorse trainers and owners.

Now Tattersalls, the racehorse auctioneers, have also come out against the scheme.

The company has appointed Cambridge-based planning consultants Barton Willmore to carry out an environmental and infrastructure capacity appraisal.

The consultants' report will be submitted to Forest Heath which is currently drawing up its "core strategy" for the future development of the district, including Newmarket.

Edmond Mahony, Tattersalls chairman, said: "Tattersalls, as one of the oldest and most well established companies in the town, wishes to ensure that Newmarket retains its unique status as the headquarters of European racing.

"We are concerned that Forest Heath District Council is running the risk of misunderstanding the sometimes challenging requirements of the racing industry.

"There are plenty of examples where local councils have not appreciated the benefits of strategic industries in their localities when formulating their approaches to planning. The unhappy situation that has developed at Epsom is the most obvious and current example.

"We hope this report will be of assistance to Forest Heath district councillors who will have to vote on these proposals, and will give them a greater insight into the requirements of the racing industry in Newmarket and of the town as a whole.

"Such improved understanding will be critical when framing policy to achieve the long term economic success of this historic town."

Rachel Hood, of the Save Historic Newmarket Action Group, said the council's support for the scheme ran the risk of "destroying the essence of the local economy."

Consultants acting on behalf of Lord Derby have held consultation meetings in Newmarket. But so far a formal application for planning permission has not been submitted.

The Wedding guide.

WEDDING SPECTACULAR

GIRTON COLLEGE,
THE UNIVERSITY OF CAMBRIDGE,
HUNTINGDON RD, CAMBRIDGE CB3 0JG

In Association with Cn

Sunday 5th April 2009
11.00am to 4.00pm

WITH FABULOUS FASHION SHOWS
AT 12.30 & 2.30 pm

Featuring:
Exquisite Bridal & Bridesmaid Collections from Bride-All, The Wedding Shop of Exning, and Fleur de Lys of Saffron Walden
Stunning Mothers' & Chief Guest's outfits from Cream of Royston,
Superb Formal Hire from Golding of Newmarket

PLUS UP TO 45 EXHIBITION STANDS
FREE ADMISSION AND PARKING

PLUS Enter the FREE competition to win a Fabulous 2 week Honeymoon in Cyprus and receive a £100 Travel Voucher courtesy of Thomas Cook.

Pre-register online at
www.theweddingguide.info/girton
to win a two night weekend stay in an executive suite, plus full English breakfast at the Holiday Inn - Ipswich, Orwell.

CHARITY RAFFLE with all proceeds to Colchester Owl Rescue
Organiser: Stephanie Callister-Jarrold - Telephone (01787) 460 593

Bid to renew consent for new stables scheme

NEW stables are planned in Newmarket. The proposals for two blocks of 38 stable boxes have been submitted to Forest Heath District Council by Mathon Plc.

The scheme, at Carriageway Stables, Hamilton Road, includes a feed store, offices and two bedsits for stable workers.

Surveyors Humberts Leisure, who are handling the application, have told the council that the scheme is a renewal of planning consent previously approved by the council in January, 2006.

Centurion
PVC-u Services LTD
PVCu, Hardwood & Aluminium Specialist

Centurion PVCU Services Ltd guarantee your complete satisfaction, from initial enquiry to the finished job.

SAFETY · SECURITY · PEACE OF MIND
10 Year Insurance backed guarantee
FREE advice, design & quotation
FINANCE AVAILABLE
(subject to terms & conditions)

All windows must now conform to industry standards and are graded according to their energy efficiency.
Save Money, Save Energy, Help the Environment

Windows ~ Doors ~ Conservatories ~ Fascias ~ Soffits ~ Barge Boards ~ Porches ~ Garage Doors

Consider the benefits of energy efficient windows.
CAMBRIDGE • BURY ST EDMUNDS • NEWMARKET
ROYSTON • ELY • SAFFRON WALDEN
01638 743343
www.centurionpvcu.co.uk

Invest in all our futures.

Find out how you can help take part in medical research.

If you are male, healthy and aged between 18–60, then please call now. You will be paid for your time and commitment if you participate in a study.

FREEPHONE
0800 328 4195

GlaxoSmithKline

Addenbrooke's Centre for Clinical Investigation
www.trials-gsk.co.uk • uk_cru-cambridge@gsk.com

THE SUNDAY LUNCH GUIDE

The Chequers Inn

Home Cooked Sunday Lunches Served 12-3

★ Booking Advisable ★

Main Courses - £7.50
Starters & desserts available

Tel: 01638 750050

The Green, Gazeley, Newmarket

The Kings Head

Home Cooked
Sunday Lunches served 12 - 3

Families Welcome

2 Courses & Tea or Coffee - £12.50
3 Courses & Tea or Coffee - £15.00

Tel: 01638 551844

Bridge Street, Moulton

Indian Summer Garden at Rear

The Old Church

INDIAN

Restaurant & Take Away Fully Licensed & Air Conditioned

5 Course Meal (Fish or Prawn Extra £3.00)

Any Starter, Any Main Dish, Any Side Dish, Pilau Rice or Naan, Tea, Coffee and Dessert

T: 01638 663400 / 200 £14.95

4 The Avenue, Newmarket

The New Wellington

81 Cheveley Road, Newmarket
Tel: 01638 662137

Traditional 2 Course Sunday Lunch served 12 - 8

Choice of Beef, Pork, Lamb or Chicken all served with fresh local produce.

Plus a Dessert from the Chef's Chalkboard

Only £10.95

Judes Ferry

Riverside Restaurant & Free House

Large garden, families and large parties welcome

FULL SUNDAY LUNCH CARVERY

* Booking advisable *

Main Course - £8.95
Starters & Desserts extra

Tel: 01638 712277

Ferry Lane, West Row, Mildenhall IP28 8PT

Fallon back on gallops

TOP jockey Kieren Fallon, right, has been back in action on Newmarket's gallops, but he is still banned from riding in races until September.

Fallon, 44, rode horses at exercise for trainers Sir Michael Stoute and Paul Howling last week on his return to Newmarket from a winter spent at Santa Anita, California.

The six-times champion jockey is still serving out an 18-month ban imposed by the French racing authorities for failing a drugs test. The ban applies to all racecourses.

Bookmakers are already offering odds on his return to racing and the likelihood of him riding another classic winner in 2010.

Caterers sign deal

THE owners of the racecourses at Newmarket and Huntingdon have announced a catering deal worth a projected £500 million over 10 years.

Jockey Club Racecourses, which owns 14 courses across the country, has agreed a contract with Compass UK & Ireland to be its caterers for non-race events as well as race days.

Before the deal Compass, which incorporates the former racecourse caterers Letherby and Christopher, already catered at Newmarket, Cheltenham, Aintree and Warwick. But the announcement of the deal now means that the company will run catering at Huntingdon and nine other courses from July 1.

Simon Bazalgette, chief executive of the Jockey Club and chairman of Jockey Club Racecourses, said: "We are very excited at the prospect of working in partnership with Compass UK & Ireland. This 10 year deal represents a fantastic opportunity for both parties to invest in the future and to provide improved standards of service across all aspects of our catering output, which will be appreciated by all of our customers."

In our weekly column, reporter JOHN GOODE takes a look behind the racing scene to bring you news from in and around the stables.

THE NEW WELLINGTON

81 Cheveley Road, Newmarket CB8 8AD
Tel: 01638 662137

PENSIONERS

LOYALTY CARD

NOW AVAILABLE

PURCHASE A 2 COURSE PENSIONERS LUNCH FOR £5.95 HERE 3 TIME ON 3 DIFFERENT DAYS AND GET THE

4TH ONE FREE

You pay less than

£4.50 per 2 course lunch!!!!

Call in now & collect your 'Free' Loyalty card

MEMORY LANE

Where and when?

■ THIS week's photograph, from our archives, right, shows majorettes during a parade in Newmarket. But who are they and what was the parade for? When was the picture taken and where? Send answers to: Memory Lane, *Newmarket Weekly News*, 15 High Street, Newmarket, CB8 8LX by Tuesday morning.

528737.

■ LAST week's photograph, above, from our archives, showed children enjoying activities in Newmarket in 1989. Reader Mrs J Holley, of Exning Road, Newmarket, wrote: "The picture in the March 19 edition is of four youngsters at Newmarket Leisure Centre's Saturday morning "Spook" club. They had been playing basketball. They are from the front Andrew Holley then left Ben Quigley, Matthew Marshall and Thomas Goddard. The year is either 1988 or 1989. It was quite a surprise to see the photograph and to realise it was 20 years ago."

528740

First responders win top awards

■ LIFE SAVERS . . . Robert and Maureen Negus presented with their awards by Cllr Tony Hinsley, right. Picture: Keith Jones 541378.

A LIFE-SAVING couple have been presented with prestigious national awards.

Maureen and Robert Negus, from Soham, have been awarded Royal Humane Certificates after saving a woman's life last year.

The pair, both voluntary community first responders for MAGPAS, were first at the scene when Fiona Ross, also from Soham, went into cardiac arrest in June.

They administered CPR, also known as heart massage, and used an automatic defibrillator on Mrs Ross, whose heart began beating again.

Mrs Ross was then taken to hospital where she made a full recovery.

On receiving her award, Maureen said: "It is brilliant for us to be presented with these certificates – it just shows that getting involved with MAGPAS really does work and helps to save people's lives.

"If there is anyone out there who is thinking about becoming a first responder in their community I would urge them to do so immediately."

For more information on how you can help, visit *www.magpas.net*

Recession on agenda

JOBS and the economy will be top of the agenda at the next meeting of East Cambridgeshire District Council's South Neighbourhood Panel.

Experts will discuss the effects of recession on an area used to almost full employment in the meeting held at Kirtling Village Hall at 7pm on Wednesday.

Issues previously discussed by the panel include anti-social behaviour, speeding and fly-tipping.

Cllr Carl Poole, chairman of the panel, said: "I doubt whether there is anyone in the district who has not been in some way touched by the recession.

"That is why it is important we deal with issues such as the economic downturn at the neighbourhood panel."

I Don't Believe It...
What Credit Crunch?

DOORS
With insurance approved locks
In a choice of colours and designs
fitted from £399

WINDOWS
All with easyclean hinges
fitted from £200

CONSERVATORIES
including base £4999 VAT

FASCIAS SOFFITS & GUTTERING
fitted at prices you will not believe

OPEN 7 Days a week
We will not be beaten on price, product or service
Ley Brook 01353 860633
Sharmans Garden Centre Camel Road, Littleport CB6 1EW

FENSA Registered 30912

BREAKING NEWS
VIDEO VIEWS
SPORTS LATEST
Log on to the region's number one news website...
www.cambridge-news.co.uk

SALE NOW ON

☆ 20% off Villeroy & Boch bathrooms & tiles
☆ 20% off Kitchens and built-in appliances
☆ Fantastic deals throughout the stores
(please check our website at www bydi.co.uk for full details)
☆ Kitchens starting from £10,000

KBSA Approved Member

7 All Saints Road, Newmarket, Suffolk t: 01638 669607
31 Clifton Road, Cambridge t: 01223 248409
Open Monday to Friday 9.30 – 5.30 Saturday 9.30 – 5.00

ByDesign Kitchens&Bathrooms

Berwick Jewellers

Are holding a
ONE DAY GOLD BUYING SPECTACULAR
on Sunday 29th March
10am to 3pm at the
Heath Court Hotel
Moulton Road, Newmarket, Suffolk, CB8 8DY

Bring all your old, new or broken gold to us.
Gold Watches, Gold Coins or Diamond Set Jewellery
Big or small, you will be surprised how much we will give you for it.

Or come and visit us at our shop in Watton, Norfolk

64 High Street, Watton, Norfolk. IP25 6AH
www.lovediamondcollection.com
Tel: 01953 883448

WANTED

CASH JEWELLERY CASH

WILKINSONS

Jewellery Buyers

in town for 2 days only

Saturday 28th March 9am - 4pm
Sunday 29th March 10am - 2pm

The Rutland Arms Hotel
33 HIgh Street
Newmarket

WANTED

Soverings • Broken Jewellery • Unwanted Jewellery • Gold Watches
Pocket Watches • War Medals • Odd Earing • Chains • Rings etc

WANTED

CASH JEWELLERY CASH

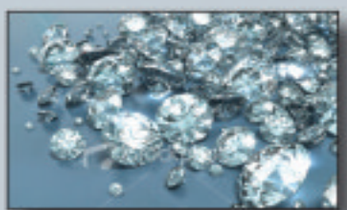

WILKINSONS

Jewellery Buyers

in town for 2 days only

Saturday 28th March 9am - 4pm
Sunday 29th March 10am - 2pm

The Rutland Arms Hotel
33 HIgh Street
Newmarket

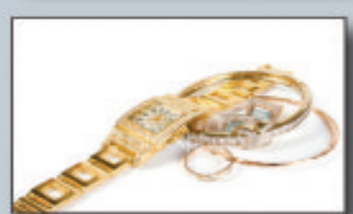

We are paying top cash prices for any unwanted/broken Jewellery
All you need to do is come along on the day and bring your items with you
If this date is not conveniant for you please call on 07821 935 321 and we can arrange an appointment that suits you

Rehab report to be made on drink-driving 'lord'

SELF-STYLED "Lord" Matthew Cowell must wait until next month to find out whether he faces a jail sentence after crashing his car while nearly four times the drink-drive limit.

Cowell, 46, could lose his job as an aircraft purser with British Airways if he is jailed as a result of the crash on the A14 near Newmarket, a court heard.

Cowell, whose driving licence carries the name "Lord Matthew Cowell," was due to have been sentenced by magistrates at Bury St Edmunds last week.

But they adjourned their decision until April 14 after asking the probation service to assess Cowell's suitability for an alcohol treatment programme.

Susan Taylor, presiding magistrate, warned him that a prison sentence had not been ruled out.

Cowell, of Park Street, Dry Drayton, was released on bail and reminded he was still the subject of an interim driving ban.

He had previously admitted drink-driving when he appeared in court following the crash at Kentford, last October.

He and the other driver were injured. A blood test taken while he was being treated in hospital showed 300 milligrams of alcohol in 100 millilitres of blood. The legal limit is 80mg.

Tahir Mahmood, in mitigation, said Cowell had been attending Alcoholics Anonymous in an attempt to tackle his drinking problems.

He said marriage and money problems had increased the pressure on him.

But Mr Mahmood said Cowell and his wife, who was in court to support her husband, were having counselling and their relationship had "improved considerably".

■ SPECIAL GIFT . . . from left, Frankie Purr, 5, Sandra Easom, Margaret Smith, Jasmine Hunt, 9, Selene Borda and Nathan Marshall, 6. Picture: Keith Heppell 542019.

Parishioners give cloth to school

A CHURCH school has been given a new purpose-made cloth for use in daily assemblies.

Parishioners at All Saints Church, Newmarket, embroidered the cloth for the town's All Saints Primary School.

The cloth, in the school's blue and gold colours, was designed by Sandra Easom who helped make it with Selene Borda and Margaret Smith.

Jane Eccleston, the school's head teacher, said: "It's nice to have a special cloth. It strengthens the links between the church and the school and all the children think it's special, too."

The cloth was presented during an assembly at the school, in Vicarage Road, Newmarket.

PERFECT NAILS
AT
THE NAIL PARLOUR
Acrylic Nails for hands and feet
Using OPI Products
Competitive prices
Special offer 3 or more sessions booked 20% discount between 19th March - 30th April 09
Newmarket based open 9-6 with flexible hours and mobile appointments available upon request
Contact Sara 07503607736

Scenic Scotland

Inversnaid Hotel STB ★★★
Loch Lomond National Park
A five day holiday staying at our Inversnaid Hotel. There will be an excursion everyday including Glengoyne Distillery, Oban, Glencoe, Rannoch Moor, Callendar House & the Falkirk Wheel, the world's only rotating boat lift.
All for the unexpectedly low price of: £199 per person
Includes
• 4 Nights half board
• Nightly Entertainment
• All Excursions
• Pickup from Royston, Melbourne, Harston, Cambridge, Cambridge Services, Hemingford Grey, St Ives, Huntingdon, and Peterborough
Your special coach departs Friday 1st May
Holidays are fully Bonded
LOCHS & GLENS HOLIDAYS
www.LochsAndGlens.com
01389 713713
School Road, Gartocharn G83 8RW

Ease & comfort indoors & out

Whether you need to change your home layout and facilities, try out the best mobility equipment, find the perfect product to make life easier, or just get the best independent advice – our light, spacious and welcoming centre is here to assist.

Electric Mobility Ultralite 355 Scooter
Easy to dismantle for transportation. Can be stored on end if space is limited in the house or flat. Plenty of legroom. Maximum Rider weight up to 16 stone. 4mph scooter with up to a 10 mile range.

Can be stored on end if space is limited

	exc VAT	inc VAT
Was	£799	£918.85
NOW	£599	£688.85
SAVE	£200	£230.00

TGA Active Walker
A simple lever arrangement allows handle and seat height adjustment in seconds to suit any user.
Large wheels make it easier to tackle more uneven terrain. Maximum user weight is 125kg. Handy removable carrier included.

	exc VAT	inc VAT
Was	£195	£224.25
NOW	£149	£171.35
SAVE	£46	£52.90

Jetmarine Split Scooter Ramp 72" x 28"
Designed for ease of handling, both halves fit together to form a secure ramp. Made from lightweight Fibreglass.

Suitable for all types of scooters and powerchairs

	exc VAT	inc VAT
Was	£265	£304.75
NOW	£245	£281.75
SAVE	£20	£23.00

Sonaris Reclining Bath Lift
Light weight and portable maximum user weight of 22 stone.
Automatically reclining back rest
Stylish contemporary design, easy to clean and maintain.

	exc VAT	inc VAT
Was	£349.99	£402.49
NOW	£285	£327.75
SAVE	£64.99	£74.73

Lets Go Indoor Walker
An entirely new and practical walking aid designed for indoor use.
Hand operated brakes are easy to apply and can be used as a parking brake.

	exc VAT	inc VAT
Was	£129.95	£149.44
NOW	£99.95	£114.94
SAVE	£30.00	£34.50

Prima Modular Perching Shower Stool
This perching stool has a front that is 50mm (1") lower than the back, reducing the effort required to sit and stand.
Maximum user weight 190kg (30st).
Height adjustable, hard wearing.

	exc VAT	inc VAT
Was	£79.99	£91.98
NOW	£59.99	£68.98
SAVE	£20.00	£23.00

All offers subject to stock availability. Offers end 31st March 2009. Prices displayed are correct at time of going to print but may be subject to change.

FREE professional help and advice from a qualified Occupational Therapist

Call 01223 902000 to make an appointment, available in store (Tuesday to Friday 10am – 3pm)

Cosyfeet
We are a Cosyfeet official stockist, offering a wide range of styles to suit different needs, tastes and occasions.

Ridgeons
Independent Living Centre
Station Road
(Solopark site)
Nr Pampisford
Cambridge CB22 3HB
01223 902000
Follow the signs to the Period Homes Supplies Centre

Open:
Tuesday to Saturday
8.30am – 5.30pm

NEW Visit our new website now open at: www.rilc.co.uk

0037/09

Freetime

IF you are planning an event let us know. Call Nik Shelton on (01223) 434429, fax details to (01223) 434415 or email *nik.shelton@cambridge-news.co.uk*

■ **SHOWTIME** . . . from left, Jamie Maguire, Amanda Aldridge, Charlotte Martin and Tim McCormick in Guys and Dolls.

Picture: Duncan Lamont 540918.

Large cast are all super troupers

***Guys and Dolls* by Nomads at the Kings Theatre, Newmarket, reviewed by Jancis Harvey**

WALLACE Wareham has been and still is directing some fantastic shows at the Kings Theatre in Newmarket, but it was great to see him, on stage, playing the part of Arvide Abernathy, in Nomad's latest production of *Guys and Dolls*.

Directed by Gail Baker, with choreography by Jessica Clifford and Andy Thorpe, the show, with music and lyrics by Frank Loesser, basically tells the story of the gamblers and missionaries of New York, in the 1950s.

Sarah Brown, is a Salvation Army officer, brilliantly played by Amanda Aldridge. She sets about trying to convert the gamblers, and in particular Sky Masterson (Jamie Maguire) and the two fall in love.

They share a couple of the all-time great numbers with *I'l Know* and *I've Never Been in Love Before*. It is good to hear these songs again, sung so well.

They fly off to Havana for the evening, where Sarah samples, unknowingly the joys and/or the woes of Cuban alcohol. Amanda and Jamie have a great rapport between them and portray these characters excellently on stage.

The dancing and costumes match the colour and vitality of the show, and some of the finest routines come from Miss Adelaide and The Hot Box Girls. Charlotte Martin as Miss Adelaide, gives the character the true quirky, gutsy performance Miss A deserves, with numbers like *A Bushel and a Peck*, *Take Back your Mink* and *Miss Adelaide's Lament*.

Adam Bonner gives a fairly spectacular show-stopper with *Sit Down you're Rocking the Boat* accompanied by a superb, foot tapping, routine by the cast. The Salvation Army Band are so authentic and in particular, Kate Nolan as General Matilda B. Cartwright.

But to my mind, the award-winning performance of the night goes to Wallace Wareham for his cameo role as Arvide Abernathy, Sarah's grandfather. As the Irish Salvation Army officer, his voice has all the charm of the Emerald Isle.

There is an exceptionally large cast, all deserving of praise, and it is always so amazing that with a company of around 40 on stage, how it all comes together on the night, but it does. Teamwork is always the answer with Nomads.

Special thoughts and praise go to Simon Pearce, musical director, who through sudden incapacitation, was unable to be there, having musically directed and digitally sequenced the show up until a couple of nights before curtain-up. Thanks therefore to Craig Sayers for stepping in at the 11th hour.

The Nomads are troupers – they use the adage "the show must go on" . . . and it did, and does!

Festival of the theatrical

THE Sawston Drama Festival takes place from today until Saturday, featuring two short plays per night.

At the end of each evening, adjudicator Jill Colby will give her thoughts on the plays, and on the final evening winners of the various awards will be announced.

The plays will be performed at Sawston Youth Centre at the Village College, New Road, Sawston, starting at 7.30pm.

Tickets cost £6, with £5 for concessions, per night, or £15, with £12 for concessions, for all three nights.

Buy on the door or book in advance on (01223) 880023.

Trio of top rib ticklers

THREE top acts from the comedy circuit will take to the stage at Cambridge Golf & Conference Centre in Huntingdon for the venue's monthly Comedy Club tonight. Former So You Think You're Funny? finalist Rob Collins will be MC, award-winning Gerry K will entertain with his observational humour, while highly-experienced circuit favourite Tony Gerrard headlines. And if that puts you in the mood, there's a competition for the best joke with prizes too.

Doors open at 7pm and the show kicks off at 8.15pm. Tickets cost £14.50. Call (01480) 499681 to book.

■ **PUNK LEGENDS** . . . The Blockheads are kicking off a 12 date UK tour with a gig at Cambridge's The Junction next week. CP.

Not so new kids on the Block ride again

By Paul Kirkley

PUNK legends The Blockheads return to Cambridge next week in support of their new studio album, Staring Down The Barrel.

Three decades after selling a million copies of the number one hit *Hit Me With Your Rhythm Stick* with the late, great Ian Dury, The Blockheads remain one of the UK's most inventive and distinctive bands.

The current line-up features original members Chaz Jankel, Mickey Gallagher, Norman Watt-Roy and Johnny Turnbull, plus Dylan Howe and Gilad Atzmon – both of whom have been with the band since 1998's Mr Love Pants album – alongside new vocalist Derek The Draw, who was Dury's minder and friend for 10 years.

With Dury as frontman, The Blockheads recorded some of the most memorable songs in the British pop canon, including *Sex & Drugs & Rock & Roll*, *Reasons to Be Cheerful, Part 3*, and the aforementioned *Hit Me…*, as well as five acclaimed albums, including 1977's seminal New Boots & Panties.

Boasting a cover designed by Dury's former art teacher, Pop Art genius Sir Peter Blake, Staring Down The Barrel features 10 new songs, with subject matter ranging from financial collapse and selfishness with *Roll Over, Greed and Dirty Money*, to the state of the environment; *Prophet Of Doom and Elegant Style,* and urban decay; *No Go Central*, all populated by a raggle-taggle collection of Machiavellian villains, vagrants, desperadoes, eccentrics and other deceivers and outsiders. But, as you'd expect from The Blockheads, the bittersweet lyrics are tempered by the band's unique brew of rock 'n' roll, jazz, music hall, soul and funk, resulting in an album aimed as much at the feet as the head.

Since 2002, the band have rarely been off the road, playing literally hundreds of dates a year. To celebrate the release of Staring Down The Barrel, the band are embarking on a 12-date UK tour which kicks off at The Junction in Cambridge on Wednesday.

Tickets are £18. To book contact the box office on (01223) 511 511 or visit *www.junction.co.uk*

Crossword 2106

Across

1. Announcement concerning drink. (6)
4. We set out, looking charming. (5)
8. Make country give a gift. (8)
10. Order to take part in auction. (3)
11. Turned to steal, argued it was being taken temporarily. (8)
13. Take pieces with horribly posh don. (4)
15. River quietly going down to the sea. (4)
16. A nutter, he stupidly would loosen rope. (8)
19. Show cheek and another feature. (3)
20. Bask near resort in US state. (8)
22. Right to swear like a maniac? (5)
23. Words to audience by Fool about to die with abandon. (6)

Down

1. Strange sailor turned up at dance. (5)
2. Stuffing adds weight at station. (10)
3. Speed around in a little car. (8)
5. Doctor asks for identity. (3)
6. Harangue given when one enters merchandising. (6)
7. Second sailor is a famous person. (4)
9. Fresh enthusiasm and nothing else for this country. (3,7)
12. Communist got up with the sun to find flowers. (3,5)
14. Have to meet Queen at the assembly. (6)
17. Tough to bring boat up here on shore. (4)
18. Ceases to rise at places. (5)
21. Girl drops the others from the mountain. (3)

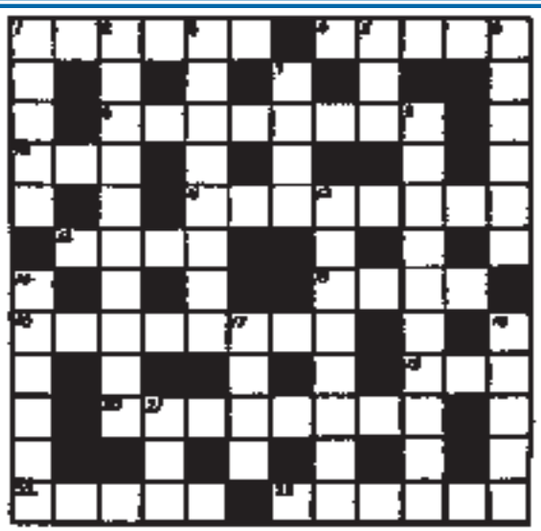

■ **Solution to 2105 – Across:** 1 Harpoon, 4 Cost, 6 Adapted, 9 Robert, 11 Titan, 12 Mohawk, 15 Erring, 18 Tessa, 19 Tundra, 21 Minaret, 23 Turn, 24 Mayfair. **Down:** 1 Heartbeat, 2 Realtor, 3 Ore, 3 Casbah, 5 Stir, 7 Tenon, 8 Dram, 10 Take after, 13 Often, 14 Austria, 16 Indian, 17 Gram, 20 Urdu, 22 Ida.

Aries Mar 21 - Apr20

A bright idea could win you some great publicity. This is definitely the time to promote your agenda. An intimidating authority figure may try to block your way. Luckily, the rest of the group will rally to your side. Continue to hold your ground. A female ally will be especially helpful now. Be nice to her.

To hear more call 0905 333 6157

Taurus Apr20 - May21

It may be best to keep your thoughts to yourself right now. An overbearing expert is wearing on your patience. But lashing out will reflect badly on you. It's better to keep a respectful silence. In time, they will make a grave miscalculation. Until then, keep calm. Avoid legal battles like the plague. You may find yourself outmatched.

To hear more call 0905 333 6157

Gemini May22 - Jun21

Your social life takes off like a rocket and parties will be a pleasant diversion. You're sick and tired of being buried at work. Delegate smaller tasks to colleagues. Doing everybody else's job will ultimately take a toll on your health. If you're thinking about taking up a new job consider the emotional health of your partner.

To hear more call 0905 333 6157

Cancer Jun22 - Jul23

Career matters are highlighted. If an executive leaves his post, be prepared to step into it. Although you may be scared, it will pay off. It's all a matter of having faith in your natural leadership ability. Pay no heed to a professional rival who tries to undercut your confidence. They're scared you will expose their shortcomings.

To hear more call 0905 333 6157

Leo Jul24 - Aug23

Although you're fond of familiar comforts, it pays to expand your horizons. Taking a trip or joining a new group could put you in contact with some interesting people. Don't expect your current colleagues to take much of an interest in your activities. They have a vested interest in maintaining the status quo.

To hear more call 0905 333 6157

Virgo Aug24 - Sep23

If you're struggling with a debt, it's time to make a deal. Consolidate your bills and negotiate a lower repayment rate. These days, people are anxious for cash. By paying off your financial obligations, you'll be free to make the changes you need, but you must take the first steps toward this goal. Nobody else will do it for you.

To hear more call 0905 333 6157

Libra Sep24 - Oct23

There's never been a better week to sign a contract. Entering into a business deal is also favoured. A jealous relative could try to cause trouble. If you are forced to choose between your family and a loved one, pick the latter. Your happiness is the most important thing. The sooner your kin accepts this, the better.

To hear more call 0905 333 6157

Scorpio Oct24 - Nov22

It's important to check and double check your work this week. A small mistake could be disastrous. If you're not confident about your proofreading skills, ask a vigilant Virgo for help. A medical consultation could bring welcome relief from a nagging ache or pain. Don't let this problem go unattended.

To hear more call 0905 333 6157

Sagittarius Nov23 - Dec21

Your upbeat mood will delight some and annoy others. Try to learn the difference. If a youngster or lover is depressed you can lift their spirits with kindness and a sense of humour. Your boss may try to press you into an assignment you really don't want. This may be one of those times when it's best to do what is practical.

To hear more call 0905 333 6157

Capricorn Dec22 - Jan20

You may be thinking of moving. Maybe your place is too far away from your job. Perhaps you're ready for a change of scenery or are even depressed by your surroundings. Whatever the reason, take things slowly. Make a list of everything you would like in a community. Explore different neighbourhoods.

To hear more call 0905 333 6157

Aquarius Jan21 - Feb19

Someone may ask you to teach a class or write a book. Seize this chance at once. Although it may not pay very much, it could lead to bigger and better things. A person who has been badmouthing you may hurt your reputation. Let your actions speak for themselves. Sooner or later, the public will realise you're honest.

To hear more call 0905 333 6157

Pisces Feb20 - Mar20

This is a good time to spend money on travel, education, and technical gadgets. Although you're not very materialistic, you do enjoy the occasional splurge. By putting your resources toward things that will expand your consciousness, you'll get a huge return on your investment. Don't let a bossy friend dictate what you buy.

DISCOVER WHAT'S IN STORE FOR YOU CALL...
09066 353 544
AND SPEAK TO A PSYCHIC NOW!

Calls to 0905 charged at £1/min, 0906 cost £1.50/min from a BT landline. Mobile charges will vary. Service Provider: Imedia UK, PO BOX 56394 SE1 8WE. Helpline 0871 434 4131

CAMBRIDGE CORN EXCHANGE
Box Office: 01223 357851 www.cornex.co.uk
CONCERTS NOW BOOKING
THIS SATURDAY MARCH 28TH
THE ILLEGAL EAGLES
CHECK OUT
www.illegaleagles.com

SAT JUNE 6TH
LED ZEPPELIN 1971 TOUR
Recreated live sound & vision
www.boot-led-zeppelin.co.uk
SUN JUNE 27TH
ALEXANDER O'NEAL
& HEATWAVE

BED SALE
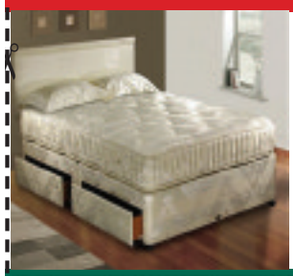
An Extra
10% OFF
our
Spring Sale
prices with
this voucher!
Belfast BED SUPERSTORE
Coldhams Road, Cambridge, CB1 3EW
Tel: 01223 411311 www.bltbeds.co.uk

SALE
Up to 20% OFF Tiles!
FLOOR & WALL TILES
PORCELAIN & CERAMIC TILES
MOSAIC TILES
NATURAL STONE • SLATE TILES
TERRACOTTA TILES • GLASS TILES
KITCHEN & BATHROOM TILES
CONSERVATORY TILES
TRADE AND PUBLIC WELCOME
Graveley Branch -
Toseland Road, Graveley,
St. Neots PE3 7PN
Tel: 01480 839099
Dry Drayton - Unit 33,
Dry Dayton Ind - Estate,
Cambridge CB23 8AT
Tel: 01954 211224
4 miles west of Cambridge
CUT PRICE TILES

CN ONLINE
READ THE NEWS
SEE THE NEWS
AIR YOUR VIEWS
Keep up-to-date with the latest video clips at... www.cambridge-news.co.uk

Take the pain out of looking for a new car...
Log on to:

Look what's in the Cambridge News next week

MONDAY
Is your kid a 'Superkid'?
Choose from 795 entries!

WEDNESDAY
Get two doughnuts
for the price of one!

DINE OUT FOR £10
Don't miss your vouchers on
Tuesday, Friday and Saturday.

Get the 'News' delivered to your door six days a week - call us FREE on 0800 389 5351 today!

Weekend TV

CINEMA

BURY ST EDMUNDS HOLLYWOOD FILM THEATRE
(01284) 754477
Times until Thursday, April 2.
Marley And Me (PG): Daily 5.10pm; Sat & Sun 12.40pm, 2.50pm.
Revolutionary Road (15): Daily except Fri & Sat 7.40pm; Fri & Sat 5.10pm; Wed & Thu (Apr 2) 2.10pm.
Slumdog Millionaire (15): Wed & Thu (Apr 2) 5.10pm.
The Young Victoria (PG): Daily except Sun 7.50pm; Daily except Sun, Wed & Thu (Apr 2) 5.10pm; Wed & Thu (Apr 2) 2.15pm.
Monsters Vs Aliens (PG): Sat & Sun 1pm, 3.05pm.

BURY ST EDMUNDS CINEWORLD
0871 200 2000
Times until Thursday, April 2.
Monsters Vs Aliens (PG): Sat & Sun noon, 2.15pm, 4.30pm, 6.45pm.
Monsters Vs Aliens 3D (PG): Sat & Sun 11am, 1.15pm, 3.30pm, 6pm, 8.15pm.
The Boat That Rocked (15): Wed & Thu (Apr 2) 3.15pm, 5.15pm, 6.15pm, 8.20pm, 9.15pm.
The Good The Bad And The Ugly (15): Mon 3.30pm, 7.45pm.
Knowing (15): Daily 4.15pm, 6.50pm, 9.20pm; Sat & Sun 11.15am, 1.45pm.
The Haunting In Connecticut (15): Daily 4.40pm, 7.10pm, 9.30pm; Sat & Sun noon, 2.20pm.
Lesbian Vampire Killers (15): Daily 4.40pm, 7pm, 9.10pm; Sat & Sun 12.30pm, 2.40pm.
Duplicity (12A): Daily except Sat & Sun 3.20pm, 6pm, 8.45pm; Sat & Sun 9.25pm.
Paul Blart – Mall Cop (PG): Daily 4.20pm (subtitled Tue), 6.30pm, 8.50pm; Sat & Sun 11.10am, 1.40pm.
Marley & Me (PG): Daily 3.40pm, 6.20pm, 9pm; Sat & Sun 1pm.
Watchmen (18): Fri & Tue 8.35pm.
The Young Victoria (PG): Fri & Tue 3.50pm, 6.15pm.
Gran Torino (15): Daily except Wed & Thu (Apr 2) 3.10pm, 5.50pm, 8.40pm; Sat & Sun 12.15pm.
Inkheart (PG): Sat 10am.
The Tale Of Despereaux (U): Sat 10am.
Horton Hears A Who! (U): Sat 10am.

CAMBRIDGE CINEWORLD
0871 200 2000
Times until Thursday, April 2.
Monsters Vs Aliens 3D (PG): Sat & Sun 10.30am, 1pm, 3.30pm, 6pm, 8.30pm.
The Boat That Rocked (15): Wed & Thu (Apr 2) 12.15pm, 2.15pm, 3.15pm, 5.15pm, 6.15pm, 8.20pm, 9.15pm.
Knowing (15): Daily 1.45pm, 4.15pm, 6.45pm, 9.15pm; Sat & Sun 11.15am.
The Damned United (15): Daily 1.40pm, 4pm, 6.20pm, 8.40pm; Sat &Sun 11.20am.
The Haunting In Connecticut (15): Daily noon, 2.20pm, 4.40pm, 7pm, 9.20pm.
Lesbian Vampire Killers (15): Daily 1.10pm, 3.10pm, 5.10pm, 7.10pm; Daily except Wed & Thu (Apr 2) 9.15pm.
Duplicity (12A): Daily 12.35pm, 3.20pm, 6.20pm, 9pm.
Paul Blart - Mall Cop (PG): Daily 1.55pm, 4.25pm, 6.45pm, 9pm; Sat 11.45am.
Marley & Me (PG): Daily 1pm, 3.30pm, 6pm, 8.30pm.
Watchmen (18): Fri, Mon & Tue 8.15pm.
The Young Victoria (PG): Daily except Wed & Thu (Apr 2) 12.10pm, 5.20pm.
Gran Torino (15): Daily except Wed & Thu (Apr 2) 2.40pm, 8pm; Wed & Thu (Apr 2) 9.10pm.
Bolt (PG): Sat & Sun 11am.
Slumdog Millionaire (15): Fri, Mon & Tue noon, 2.45pm (subtitled Mon), 5.30pm.
Inkheart (PG): Sat 10am.
The Tale Of Despereaux (U): Sat 10am.
Horton Hears A Who! (U): Sat 10am.

The George & Dragon Snailwell
Old Fashioned Country Pub
Home Cooked Food
3 Real Ales Plus 1 Guest Ale each week
Coaches Welcome
Weekday Meals Served all day everyday 12-9pm
Sunday Carvery Served 12:30-4:30pm £6.95
Please mention this advert when visiting / inquiring
01638 577241
The George and Dragon. 31 The Street, Snailwell, Newmarket, Suffolk, CB8 7LX
www.thegeorgeanddragonsnailwell.co.uk

SATURDAY

BBC1

- 7.15 Breakfast.
- 10.00 Saturday Kitchen.
- 11.35 Rachel Allen: Bake!
- 12.00 BBC News; Weather.
- 12.10 Football Focus. A look ahead to this week's international friendlies and World Cup qualifiers.
- 1.00 Formula 1: The Australian Grand Prix – Qualifying. A second chance to see the battle for pole position at Melbourne.
- 2.15 Live Rugby Union. Gloucester v Ospreys.
- 4.35 Hole in the Wall.
- 5.05 Walk on the Wild Side. Wildlife animation.
- 5.35 BBC News; Regional News; Weather.
- 5.55 Total Wipeout.
- 6.50 Robin Hood. Robin is hell-bent on avenging Marian's demise at the hands of Gisborne.
- 7.35 The National Lottery: 1 vs 100.
- 8.25 Casualty.
- 9.15 BBC News; Weather.
- 9.35 Live at the Apollo.
- 10.20 BBC1 Sessions: Annie Lennox. With members of the BBC Concert Orchestra.
- 11.20 FILM: Runaway Train (1985) Action adventure.
- 2.10 Friday Night with Jonathan Ross.

BBC2

- 6.00 CBeebies: Tikkabilla.
- 6.30 Doodle Do Making Moments.
- 6.40 Big Cook Little Cook.
- 7.00 CBBC: Batfink.
- 7.10 Rocket Boy and Toro.
- 7.35 Three Delivery.
- 8.00 Skunk Fu!
- 8.15 Sportsround.
- 8.30 Blast Lab.
- 9.00 Who Wants to Be a Superhero?
- 10.00 Basil's Swap Shop.
- 11.00 Tracy Beaker.
- 11.30 Young Dracula.
- 12.00 Switch: Kyle XY.
- 12.45 Switch: Superagents.
- 1.15 Switch: Sound.
- 1.45 Switch: Revealed.
- 2.00 FILM: The Last Flight of Noah's Ark (1980). Disney adventure.
- 3.35 Psych.
- 5.00 Live Rugby Union. Cardiff Blues v Northampton Saints.
- 7.15 Live Cycling.
- 8.25 Timewatch: Pyramid – The Last Secret. Examining a radical theory about the Great Pyramid.
- 9.15 The Lost World of Communism.
- 10.15 Alan Whicker's Journey of a Lifetime.
- 11.15 FILM: A Beautiful Mind (2001). Biopic of maths genius John Nash.
- 2.25 Mad Men.

ANGLIA

- 6.00 GMTV.
- 9.25 CITV: Horrid Henry.
- 9.40 Supernormal.
- 9.55 Planet Sketch.
- 10.10 Tricky Quickies.
- 10.15 Finger Tips.
- 10.20 Countrywise.
- 10.50 Dancing on Ice – The Final.
- 12.55 ITV News and Weather.
- 1.00 FILM: Murder, She Wrote: South By Southwest (1997). Murder mystery.
- 2.40 Britain Does the Funniest Things.
- 3.10 FILM: What a Girl Wants (2003). Comedy.
- 5.05 Creature Comforts.
- 5.20 News and Weather.
- 5.50 You've Been Framed!
- 6.50 Harry Hill's TV Burp.
- 7.20 Primeval. Cutter and his team battle a creature that has broken through an anomaly at the British Museum.
- 8.20 The Colour of Money.
- 9.20 The Feelgood Factor. The culmination of the health initiative.
- 10.20 International Football. England v Slovakia.
- 11.20 ITV News and Weather.
- 11.35 FILM: 8 Mile (2002). Drama, with Eminem.
- 2.35 FILM: Far from the Madding Crowd (1967). Romantic drama.

CHANNEL 4

- 6.10 The Hoobs.
- 6.40 Planet Cook.
- 7.00 Freesports on 4.
- 7.30 Sailing.
- 8.00 The Morning Line.
- 8.55 T4: One Tree Hill.
- 9.55 T4: Friends.
- 10.25 T4: Friends.
- 10.55 T4: Just Dance! Lady GaGa's 20 Party Tunes.
- 11.55 T4: Shipwrecked 2009: Battle of the Islands.
- 1.00 T4: Scrubs. JD enjoys his final week as a resident.
- 1.35 T4: Scrubs.
- 2.00 Channel 4 Racing.
- 4.15 Come Dine with Me. The first of five programmes from Liverpool.
- 4.45 Come Dine with Me.
- 5.15 Channel 4 Racing: Dubai World Cup.
- 5.45 Come Dine with Me.
- 6.15 Come Dine with Me.
- 6.45 Come Dine with Me. Royalist Margaret Twemlow tries to impress her guests with a venison dish.
- 7.15 Channel 4 News.
- 7.45 Grand Designs.
- 9.15 FILM: Brokeback Mountain (2005). Two cowboys pursue a secret and ultimately doomed love affair.
- 11.50 FILM: Monster's Ball (2001). Drama.

five

- 6.00 Sunrise.
- 7.00 Mio Mao.
- 7.05 Ebb and Flo.
- 7.10 Fifi and the Flowertots.
- 7.20 Franklin.
- 7.45 Franny's Feet.
- 8.00 Olivia.
- 8.10 Bottle Top Bill.
- 8.25 Animal Families.
- 8.35 Peppa Pig.
- 8.40 Bert and Ernie.
- 8.50 Roobarb and Custard.
- 9.00 Milkshake! Show Songs.
- 9.05 Roary the Racing Car.
- 9.20 Rupert Bear.
- 9.35 Jane and the Dragon.
- 10.00 The Grid.
- 10.30 Fifth Gear Shortcuts.
- 10.40 The Gadget Show.
- 11.40 Extreme Fishing.
- 12.40 Ice Road Truckers.
- 1.40 Mean Machines.
- 2.10 FILM: The Time Machine (1960). Sci-fi adventure.
- 4.10 Five News and Sport.
- 4.15 FILM: American Outlaws (2001). Western.
- 6.05 FILM: The Cowboys (1972). Western.
- 8.15 NCIS. The team suspects a desperate Marine may have faked his own death.
- 9.15 CSI: NY. A bridal sale is interrupted when a young woman dies.
- 10.15 Law & Order.
- 11.15 NCIS.
- 12.15 Quiz Call.

Casualty
BBC1, Saturday, 8.25pm

Piers Morgan's Life Stories
Anglia, Sunday, 10pm

Come Dine With Me
Channel 4, Saturday, 6.45pm

White Chicks
Five, Sunday, 8pm

SUNDAY

BBC1

- 6.00 Formula 1: The Australian Grand Prix. From Melbourne.
- 9.00 The Andrew Marr Show.
- 10.00 The Big Questions.
- 11.00 Countryfile.
- 12.00 The Politics Show.
- 1.00 Formula 1: The Australian Grand Prix. A second chance to see the opening round.
- 3.00 EastEnders. Omnibus.
- 4.55 Keeping Up Appearances. The Buckets are invited on a golfing weekend.
- 5.25 Songs of Praise.
- 6.05 After You've Gone.
- 6.35 BBC News; Regional News; Weather.
- 7.00 The Hottest Place on Earth.
- 8.00 Antiques Roadshow.
- 9.00 The No.1 Ladies' Detective Agency. Precious unearths some shocking truths during her efforts to establish whether Mrs Curtin's son is dead or alive.
- 10.00 BBC News; Weather.
- 10.20 Damages. Ellen provides the FBI with a lead to bring down her boss.
- 11.00 FILM: In the Company of Men (1997) Drama, starring Aaron Eckhart.
- 12.40 Sign Zone: The Satanic Verses Affair.

BBC2

- 6.00 CBeebies: Tikkabilla.
- 6.40 Big Cook Little Cook.
- 7.00 CBBC: Batfink.
- 7.10 Rocket Boy and Toro.
- 7.35 Three Delivery.
- 8.00 The Revenge Files of Alistair Fury.
- 8.30 MI High.
- 9.00 Sorcerer's Apprentice.
- 10.00 Something for the Weekend.
- 11.30 Film 2009 with Jonathan Ross.
- 12.00 Figure Skating.
- 1.00 FILM: Lt Robin Crusoe, USN (1966). Comedy.
- 2.50 Coast.
- 3.00 Live Cycling.
- 5.00 Orangutan Diary. The Confiscation Team confronts an armed man.
- 6.00 10 Things You Didn't Know About Volcanos.
- 7.00 Top Gear.
- 8.00 Yellowstone. An early dusting of snow signals the end of autumn.
- 9.00 Monty Halls' Great Escape. The marine biologist sets himself the task of only eating what he has caught, shot or grown himself.
- 10.00 FILM: Proof (2005). Drama.
- 11.35 The Graham Norton Show Uncut.
- 12.20 Heroes.

ANGLIA

- 6.00 GMTV.
- 9.25 CITV: Captain Mack.
- 9.40 Horrid Henry.
- 9.55 All Grown Up! The gang heads for New York City.
- 10.25 Finger Tips.
- 10.30 The Crocodile Hunter Diaries. The zoo's first alligator babies hatch.
- 11.00 Coronation Street. Omnibus.
- 1.15 ITV News and Weather.
- 1.20 The Colour of Money.
- 2.20 The Boat Race 2009. Cambridge and Oxford meet for the 155th time.
- 4.30 News and Weather.
- 5.00 FILM: Harry Potter and the Chamber of Secrets (2002). Harry is haunted by a sinister voice in his head urging him to uncover a dark force that is stalking the corridors of the school.
- 8.00 Lewis. A student production of The Merchant of Venice is halted when the actor playing Shylock is murdered during the performance.
- 10.00 Piers Morgan's Life Stories. Ulrika Jonsson speaks frankly about her life.
- 11.00 ITV News and Weather.
- 11.15 Traffic.
- 12.50 Premiership Rugby Union.

CHANNEL 4

- 6.20 The Hoobs.
- 6.45 Planet Cook.
- 7.05 Transworld Sport.
- 8.00 4Sport: Destination 2012.
- 9.00 T4: Girls Aloud Special: Under the Skin.
- 10.00 T4: Hollyoaks.
- 12.30 T4: Shipwrecked 2009: Battle of the Islands.
- 1.40 T4: Friends.
- 2.10 T4: The Big Bang Theory. Leonard seeks relationship advice.
- 2.40 T4: Smallville.
- 3.40 T4: The Simpsons.
- 4.45 Deal or No Deal.
- 5.30 Time Team.
- 6.30 Channel 4 News.
- 7.00 Heston's Roman Feast. An Ancient Rome-themed banquet.
- 8.00 Come Dine with Me.
- 9.00 The Secret Millionaire. An entrepreneur goes undercover as a volunteer in the seaside town of Blackpool.
- 10.00 Chris Moyles' Quiz Night. Weekly topical entertainment show.
- 10.50 FILM: John Q (2002). Drama, starring Denzel Washington.
- 1.00 FILM: The Story of the Weeping Camel (2004). Documentary about nomadic tribespeople in the Gobi Desert.

five

- 6.10 Thomas and Friends.
- 6.10 Little Princess.
- 6.20 Peppa Pig.
- 6.30 Pocoyo.
- 6.35 Angels of Jarm.
- 6.40 Hana's Helpline.
- 7.00 Fifi and the Flowertots.
- 7.10 Mio Mao.
- 7.15 Ebb and Flo.
- 7.20 Franklin.
- 7.45 Franny's Feet.
- 8.00 Olivia.
- 8.10 Music Box.
- 8.15 Bottle Top Bill.
- 8.30 Animal Families.
- 8.40 Sailor Sid.
- 8.45 Bert and Ernie.
- 8.50 Roobarb and Custard.
- 9.05 Roary the Racing Car.
- 9.20 Rupert Bear.
- 9.35 The Milkshake! Show.
- 10.00 Everybody Hates Chris.
- 11.00 Numb3rs.
- 12.00 Lion Cub from Harrods.
- 1.00 FILM: To Walk with Lions (1998). Drama.
- 3.00 FILM: Aftershock: Earthquake in New York (1999). Disaster drama.
- 5.45 Five News.
- 5.50 FILM: Butch Cassidy and the Sundance Kid (1969). Western.
- 8.00 FILM: White Chicks (2004). Comedy.
- 10.10 FILM: Marked for Death (1990). Action thriller.
- 12.00 Toughest Prisons.

Your number one paper for property in Newmarket and the surrounding area

NEWMARKET WEEKLY NEWS

Property

Tel: 01638 662581 • Fax: 01638 660846 Email: russell.beaumont@cambridge-news.co.uk

Cowlinge

Guide Price £650,000

An attractive and very spacious detached bungalow set within 7.5 acres pleasantly located off a quiet country lane on the outskirts of the village of Cowlinge located in an attractive open countryside on the Suffolk/Cambridgeshire border.

Comprising entrance hall, cloaks/WC, an attractive double aspect lounge with windows on two walls, dining room with wood block flooring, sun room with sliding patio doors leading out onto the paved terrace, kitchen/breakfast room, study, bathroom, master bedroom with en suite bathroom, 3 further bedrooms, brick double garage with an excellent parking area on the front drive for a number of cars, formal gardens.

The garden together with the field extends in all to approximately 7.5 acres which is currently used as five paddocks with 3 stables.

This property is being marketed by smiths Gore who would strongly recommend an early viewing to fully appreciate this unique property which is on the market for a guide price of £650,000. To arrange a viewing please contact Gary on 01638 661122.

To arrange to view the property contact Smiths Gore on 01638 661122

smithsgore.co.uk

Get the Newmarket Weekly News emailed FREE each week!

Registering is simple and free and you can sign up for other titles too - just visit www.cambridge-news.co.uk and click on the 'E-Edition' icon.

Includes the Property pages

Thursday, March 26, 2009 20

PROPERTY

Extended home in quiet spot

SET within a cul-de-sac, this extended property offers spacious family accommodation.
The property is in Weston Way, Newmarket, and offers around £225,000 are invited for the freehold.
It contains an entrance hall, cloakroom, bedroom four/study, living room, dining room, kitchen, three further bedrooms and a bathroom.
The house stands amongst similar properties and offers an enclosed garden plus off-road parking.
Contact Pocock & Shaw on (01638) 668284 for further information.

Tucked away in cul-de-sac

OFFERS around £205,000 are invited for this single-storey property in Holland Park, Cheveley.

It occupies a tucked-away position at the end of a quiet cul-de-sac and is set within large gardens.

The accommodation includes an entrance hall, living room, dining room, kitchen, conservatory, sun room, three bedrooms and a bathroom.

There is a garden to the front plus a large rear garden, which is laid to lawn and patio and provides a vegetable garden area.

This property also offers splendid views to the rear over studland.

For full details, contact Pocock & Shaw on (01638) 668284.

Detached home comes with scenic gardens

THIS detached modern home stands on a corner plot in Weston Way, Newmarket.

It contains an entrance hall, cloakroom, living room, dining room, attractive kitchen, four bedrooms and a bathroom.

Outside, there are fantastic gardens to the front, side and rear.

With established trees, shrubs and flowers it offers a scenic getaway.

Also outside there is a garage and double-width driveway for parking.

This well-presented property is on the market for £249,950.

To arrange a viewing, contact Cheffins on (01638) 663228.

Offers views and tranquillity

PANORAMIC views and a secluded location make this single-storey property a tranquil rural retreat.

The property, in Windmill Hill, Exning, is on the market for £399,950.

It contains an entrance lobby, living room, study, dining room, conservatory, kitchen, bathroom and three bedrooms.

The master bedroom also benefits from en suite facilities.

The mature gardens are a particular feature, and extend to almost an acre.

A double and a single garage provide plenty of parking.

For more information or to view this property, contact Cheffins on (01638) 663228.

Thursday, March 26, 2009 22

PROPERTY

Attractive and extended freehold

CLEVERLY extended, this property in Highwood Crescent, Gazeley, offers attractive accommodation.
Offers around £185,000 are invited for the freehold.
Inside, there is an entrance hall, shower room, kitchen, living room with full volume celling and roof lights, utility room, cloakroom and two/three bedrooms.
The property is set back behind a front garden which is laid mainly to lawn.
To the rear there is an enclosed garden with decked patio, lawn and a pergola.
For further details, contact Pocock & Shaw on (01638) 668284.

Shared ownership terms for two-bed

THIS modern shared-ownership house in Howard De Walden Way, Newmarket, offers surprisingly spacious and hugely attractive accommodation.

It benefits from off-road parking, an enclosed garden and attractive interiors. The accommodation includes an entrance hall, cloakroom, living/dining room, kitchen, two bedrooms and a bathroom.

The garden to the rear is laid to lawn and patio and there is a small further front garden.

This property is being offered for £115,000 on a 75 per cent shared-ownership basis.

For information, call Pocock & Shaw on (01638) 668284.

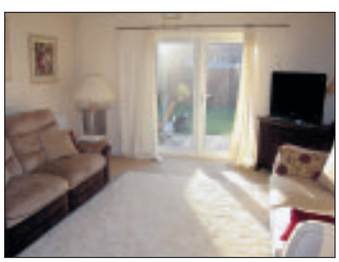

INDEPENDENT ESTATE AGENTS • PROPERTY MANAGEMENT • LETTINGS

SMART RESIDENTIAL

Newmarket £145,000

An extremely well proportioned two bedroom property pleasantly situated in this quiet locality

Soham £159,995

A modern, spacious three storey semi detached town house including dining area and ensuite

Newmarket £147,500

A Victorian three bedroom terraced home with separate dining room. Popular location.

Ashley £139,995

Delightful end of terrace Victorian cottage within this pretty village. Off street parking to front.

Newmarket £165,000

An established, improved three bedroom family home positioned close to the town centre

Holywell Row £165,000

SUPERB INVESTMENT Brand new three storey, 3 bed semi detached homes. (Rent income £950pcm) Just two remaining

Moulton
£300,000

RENOVATION OPPORTUNITY

A former Wesleyan Chapel located within this most popular village, offering exciting potential to create bespoke living accommodation, in excess of 2000 sq.ft, arranged over two floors. Many original features and ornamental detail retained within this rare and intriguing building.

Newmarket £169,995

A delightful three bedroom period residence boasting light & airy accommodation of the utmost quality and style. Viewing essential

Newmarket £335,000

A substantial 18th Century town centre residence of almost 2500 sq.ft with accommodation arranged over four storeys

Woodditton
£325,000

A deceptively spacious individual detached four bedroom family home arranged over three floors and 130ft rear garden backing onto open fields. Hall, sitting room, dining room, refitted kitchen. Two bedrooms to the first floor (ensuite to bed 1), bathroom and large second lounge. Two bedrooms to the second floor. Superb value for money.

Newmarket £225,000

A well presented, improved and thoughtfully extended modern detached family residence in this sought after residential area.

RESIDENTIAL LETTINGS

Moulton £725pcm

A magnificent cottage within private gated grounds. Extremely spacious. Part or fully furnished.

Newmarket £535pcm

A delightful single storey residence within attractive private grounds. Viewing essential to appreciate.

Ashley £595pcm

An established three bedroom residence with generous garden and front views

Newmarket £545pcm

A delightful end terraced cottage. Spacious lounge/diner, courtyard garden. South town location

Isleham £1,100pcm

A remarkably spacious, well presented three storey four bedroom cottage. Large garden

Find us on globrix.com Your property search engine

01638 560 007

smart-resi.com

rightmove.co.uk The UK's number one property website

Jackson-Stops & Staff

www.jackson-stops.co.uk

MOULTON

A beautifully presented period style house set in a superb position within this highly sought after village.

Reception Hall/Sitting Room, Drawing Room, Dining Room, Kitchen/Breakfast Room, Utility Room, Master Bedroom Suite with Dressing Room, Bathroom and Study, 5 Further Bedrooms and 3 Bathrooms. Detached 2 Bay Cart Lodge Garage, Workshop, 2 Stables, Tack Room, Paddock and Gardens.

New Guide Price £1,250,000

NEWMARKET

Part of an exclusive new Logan Homes development of elegant Art Deco style properties fusing originality, flair and superior craftsmanship, set in a peaceful location within walking distance of Newmarket.

Reception Hall, Living Room, Dining Room, Study, Kitchen/Breakfast Room, Utility Room, Master Bedroom with En Suite Bathroom, Guest Bedroom with En Suite, 2 Further Bedrooms and Family Bathroom.

Guide Price £695,000

BURWELL

A spacious and well presented detached chalet bungalow with approximately 3100 sq ft of accommodation located in this sought after village with an attractive south facing landscaped garden.

Entrance Hall, Sitting Room, Dining Room, Kitchen/Breakfast Room, Study, Cloakroom. 5 Bedrooms (2 En Suite) and Bathroom. Driveway and Parking, Double Garage and Garden.

Guide Price £475,000

NEWMARKET

A luxury 2nd floor apartment with balcony situated in this highly regarded development enjoying superb views over Warren Hill Training Grounds.

Entrance Hall, Sitting Room, Master Bedroom with En Suite, Bedroom 2, Bathroom. Dining Room, Kitchen, Utility and Cloakroom. Communal Gardens, Large Private Balcony, Allocated and Visitors Parking.

Guide Price £425,000

NEWMARKET

A deceptively spacious detached bungalow situated in a much sought after town location with large gardens and a heated outdoor swimming pool.

Reception Hall, Sitting Room, Dining Room, Study, Kitchen/Breakfast Room, Utility, Laundry Room. Master Bedroom with Dressing Room and En Suite, 2 Further Bedrooms and Bathroom. Driveway and Parking, Detached Double Garage, Garden and Heated Outdoor Swimming Pool.

Guide Price £445,000

GAZELEY

A delightful period house set in a rural location with a large garden, paddock, useful range of outbuildings and grounds extending to approximately 0.98 acres (sts) in all.

Reception Hall, Drawing Room, Dining Room, Sitting Room, Kitchen/Breakfast Room, Office/Utility Room, Small Conservatory. 4 Bedrooms (All En Suite). Driveway and Parking, Double Garage, Gardens, Barn with Planning Consent for Conversion, Garaging, Stables/Stores

Guide Price £595,000

NEWMARKET

An impressive detached family house situated in a sought after edge of town location with large garden and attractive views over studland.

Reception Hall, Sitting Room, Dining Room, Study, Kitchen/Breakfast Room, Utility Room, Cloakroom. Master Bedroom with En Suite, Guest Bedroom with En Suite, 3 Further Bedrooms and Bathroom. Double Garage and Garden.

Guide Price £565,000

CHIPPENHAM

A superb Grade II Listed property forming part of an imaginative stable block conversion located in this sought after conservation village

Communal Entrance Hall, Reception Hall, Kitchen/Breakfast Room, Dining Room, Sitting Room, Study, Cloakroom. 3 Bedrooms and 2 Bathrooms. Driveway and Parking, Single Garage, Terrace Garden and Communal Grounds.

Guide Price £345,000

BARTON MILLS

A superbly presented and well proportioned modern family house set close to the centre of this popular village.

Reception Hall, Sitting Room, Dining Room, Study, Kitchen/Breakfast Room, Utility Room, Cloakroom, Shower Room. Master Bedroom with En Suite, 2 Further Bedrooms and Bathroom. Driveway and Parking, Enclosed Garden.

Guide Price £335,000

EXNING

A substantial and well presented detached modern family house in a sought after village location with an enclosed rear garden.

Entrance Hall, Sitting Room, Dining Room, Study, Garden Room, Kitchen/Breakfast Room, Utility Room, Cloakroom. 5 Bedrooms (2 En Suite) and Family Bathroom. Driveway and Parking, Double Garage and Enclosed Rear Garden.

Guide Price £395,000

• **NEWMARKET 01638 662231** • **email newmarket@jackson-stops.co.uk**

168 High Street, Newmarket CB8 9AJ

Offices in London and throughout the country

01638 663228
cheffins.co.uk

Cheffins

Cheveley **£300,000**

A recently renavated contemporary styled period conversion with stunning accommodation arranged on 3 levels forming part of the Cheveley Park complex. Accommodation includes a superb sitting room with 11' ceilings, 3 bedrooms with 1 en-suite and a solid beech kitchen.

Chippenham **£375,000**

A beautifully presented detached barn conversion standing in an idyllic location close to the heart of this un spoilt village. Accommodation includes a 30' sitting room, master bedroom with ensuite shower room & exposed beams throughout.

Freckenham **£599,950**

An elegant part 16th Century Grade II Listed detached village house standing in a delightful wooded setting with a wealth of character and period features, accommodation through 2 wings including 4 reception rooms,6 bedrooms.

Burwell **£149,995**

A superbly presented 2 bedroom semi detached house with an open plan sitting/ dining room, a stylish modern bathroom, UPVC double glazing, a garage and parking and a west facing rear garden.

Newmarket **£185,000**

A 3 bedroom semi-detached house located south of the town centre with the advantage of a large rear garden and detached garage. OUSTANDING VALUE - NO CHAIN.

Burwell **£180,000**

A modern 4 bedroom family house with ensuite shower room, 2 reception rooms, garage and enclosed garden. OUTSTANDING VALUE.

Burwell **£159,950**

A well presented modern 2 bedroom property conveniently situated in the centre of the village, with a modern fitted kitchen and bathroom, a ground floor cloakroom, a rear courtyard, allocated parking and a NO ONWARD CHAIN.

01638 663228
cheffins.co.uk

ARLA
Association of Residential Letting Agents

Cheffins

Burwell **£595 pcm**
A well presented ground floor apartment standing in a well regarded warden controlled retirement complex close to the heart of the village. AVAILABLE NOW.

Burwell **£750 pcm**
An extended 3 bedroom semi-detached house with separate dining room, study, carport and enclosed garden.

Exning **£500 pcm**
A freshly renovated ground floor cottage style property with a large sitting room and double bedroom with superb ensuite shower room, parking and communal gardens. AVAILABLE NOW.

Newmarket **£500 pcm**
A recently renovated 2 bedroom Victorian house located south of the town with 2 ensuite bath/shower rooms, 2 reception rooms and enclosed rear garden. OUTSTANDING VALUE

Newmarket **£525 pcm**
A beautifully presented 2 bedroom first floor apartment with gas central heating, sealed unit double glazing, garden and parking. AVAILABLE NOW

Burwell **£495 pcm**
A modern ground floor maisonette with 2 bedrooms, sitting/dining room, fitted kitchen and allocated parking. AVAILABLE END OF MARCH.

Newmarket **£595 pcm**
A period terraced house standing north of the town centre with 3 double bedrooms, 2 reception rooms, gas central heating and a rear courtyard. AVAILABLE NOW

Burwell **£675 pcm**
A well presented modern 3 bedroom semi-detached house with garage, conservatory and gas central heating. Available end of April 2009. NO SMOKING, NO PETS.

Newmarket **£700 pcm**
A charming Victorian terraced property with a superb 1st floor bay fronted sitting room, a converted basement room/ bedroom 3 and a large rear garden. Fitted kitchen, cloakroom.

Burwell **£850 pcm**
A refurbished 3 bedroom detached bungalow standing in a non estate position with a large rear garden. Available end of June.

Swaffham Prior **£750 pcm**
A well presented and newly renovated 3 bedroom semi-detached property benefitting from lounge, newly fitted kitchen, 3 bedrooms, front and rear garden and off street parking. AVAILABLE NOW.

Cheveley **£700 pcm**
A charming semi-detached period cottage about 1 mile from the village of Cheveley with lounge/ diner with two open fireplaces, 2 bedrooms, ensuite bathroom with whirlpool bath and parking.

Newmarket **£695 pcm**
A modern 3 storey, 3 bedroom townhouse with sitting/dining room , gas central heating, fitted kitchen with dishwasher, sealed unit double glazing, garage and parking for 3 vehicles.

Newmarket **£600 pcm**
A well presented modern 3 bedroom semi detached house standing in an established cul-de-sac with the benefit of a fitted kitchen and modern bathroom, a garage and a garden.

Newmarket **£575 pcm**
A superbly presented 2 bedroom ground floor apartment delightfully situated in a corner of an established complex overlooking communal gardens and offered with no chain.

Newmarket **£525 pcm**
A well presented 2 bedroom property with the benefit of lounge, kitchen, bathroom, 2 bedrooms and courtyard garden in a favoured position close to the town centre. Available now.

Exning **£550 pcm**
A large 2 bedroom first floor apartment situated close to the village centre with parking and a communal garden. AVAILABLE NOW.

Newmarket **£625 pcm**
A refurbished period terraced property located south of the town centre with 2 double bedrooms, 2 reception rooms, a re fitted kitchen and a garden. Available now part furnished.

CAMBRIDGE **NEWMARKET** SAFFRON WALDEN ELY HAVERHILL LONDON cheffins.co.uk

01638 663228
cheffins.co.uk

Cheffins

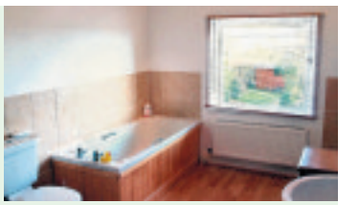

Exning **£165,000**
A superbly presented bay fronted victorian terraced property delightfully situated on the edge of the village with an attractive south west facing garden over looking allotments. Accommodation includes 3 reception rooms a large first floor bathroom, 2 bedrooms and a well equipped modern fitted kitchen.

Exning **£189,950**
A charming semi detached property standing in a elevated non estate location with 2 double bedrooms a first floor bathroom, 2 reception rooms a superb kitchen / breakfast room, a large rear garden and a studio / office.

Cowlinge **£249,950**
A charming grade II listed detached thatched cottage delightfully situated with views over paddocks and open countryside, a conservatory and large established gardens.

Newmarket **£165,000**
A well presented older style 3/4 bedroom house with accommodation on 3 levels and situated within walking distance of the town centre. Benefits include a modern fitted kitchen, a basement dining room, garden and parking.

Exning **£142,000**
A well presented modern end terraced property pleasantly situated with open views to the rear over farmland with 2 double bedrooms a quality fitted kitchen, an open plan sitting/dining room and a garden to the rear.

Newmarket **£249,950**
A superbly presented 4 bedroom detached house standing on a corner plot in a popular residential area. The property benefits from 2 reception rooms, a modern fitted kitchen, a garage and parking and attractive established gardens.

Cheveley **Guide Price £289,950**
A cleverly extended 4 bedroom semi detached character property standing in a sought after village location with a large rear garden, superb open plan sitting / dining room and a master bedroom with an ensuite bathroom.

SHOWHOME OPENING

Saturday 28th March!

The Retreat, Worlington Road, Mildenhall, Suffolk IP28 7FF

2 bedroom apartments and
3, 4 & 5 bedroom homes from **£124,995**

...And if you take a look at our new three bedroom Spencer Showhome and think that it is the home for you, we will offer you a **£500 COMET VOUCHER** when you complete on a purchase on one of the Spencer housetypes if you reserve in March. You could buy a 32" HD ready Samsung LCD TV for your new home with your **£500 COMET VOUCHER!!!***

Visit: Sales Centre and Showhomes Open Daily 10am-5.30pm

Call: 0845 604 2597

www.bellway.co.uk

Bellway

*Terms & conditions apply. Offer available on selected plots only. Prices correct at time of going to press. Specification on site may differ.

YOUR GUIDE TO MOVING HOME

1 **Moving home can be a complicated business and, in the hectic run to the big day, it is all too easy to forget something vital. The Property News offers their readers this handy checklist that should help avoid major pitfalls. We suggest you tick off the items as you deal with them...**

WITH FOUR WEEKS TO GO:

- ☐ Get estimates from removal companies, checking that comprehensive insurance cover is available against damage or loss. Is there a packing and unpacking service? Confirm the date of your move with the firm you have chosen.
- ☐ Check on your home contents insurance policies to ensure that you are covered for the move, and covered at your new address.
- ☐ Make arrangements for your gas and electricity meters (plus water meters where relevant) to be read and all your appliances to be disconnected on the day of your move.
- ☐ Arrange to take over gas and electricity at your new address, and make sure that all appliances will be properly fitted, plumbed or connected.
- ☐ Notify British Telecom and ask them to make the necessary arrangements for a final account at your present address, and for taking over or installing telephone facilities at your new home.
- ☐ Arrange for change of address cards to be printed.

WITH TWO WEEKS TO GO:

- ☐ Confirm all arrangements, times etc, for meter readings, disconnections and reconnections, with authorities and with your buyer and seller.
- ☐ Make sure you have a good stock of packing materials, including sturdy boxes and plenty of string and sticky tape.
- ☐ Begin to throw out unwanted items from attics, wardrobes. What you really don't want you may as well dump now, or send to charity. It's a great time for a good sort out!

WITH ONE WEEK TO GO:

- ☐ Send off change of address cards.
- ☐ Arrange and pay for automatic redirection of your mail by the Post Office.
- ☐ Cancel and pay up accounts for routine delivery services such as milk, groceries, fuel and your Cambridge Evening News. Re-organise these deliveries for your new address.
- ☐ Defrost refrigerators in preparation for move and, if you are moving a freezer and its contents, turn it up to maximum for a couple of days before you move.

WITH ONE DAY TO GO:

- ☐ Complete your packing except for those items you are likely to need overnight, and prepare a picnic for moving day.
- ☐ Have a large enough cash 'float' available to deal with unexpected expenses, and make sure you have collected documents and valuables together in a safe place.
- ☐ Cover carpets which are being left behind, so as to minimise damage during furniture removal.
- ☐ Check through previous lists to make sure nothing has been overlooked, then enjoy a worry-free early night!

2 ON MOVING DAY:

- ☐ Strip beds and pack bedding and nightclothes.
- ☐ Pack items for washing/toiletries.
- ☐ Take down curtains.
- ☐ Take up rugs, carpets, floor coverings, as required.
- ☐ Dismantle any light fittings etc., not included in the sale.
- ☐ Turn off electric appliances.
- ☐ Disconnect cooker.
- ☐ Turn off boiler/central heating.
- ☐ Turn off water.
- ☐ Read gas meter.
- ☐ Read electricity meter.
- ☐ Secure all windows.
- ☐ Lock all doors.
- ☐ Leave key as arranged with new owners.
- ☐ On arrival at your new home, unpack slowly and methodically so that you can check for loss or damage.

3 EXTRA HINTS FOR A SMOOTH MOVE...

WHO TO NOTIFY:

- ☐ Banks.
- ☐ Building Societies.
- ☐ Credit companies.
- ☐ Insurance companies.
- ☐ Gas, Electricity and Water Boards.
- ☐ Telephone company.
- ☐ Local Authority (Rating Department).
- ☐ Driving Licence authorities.
- ☐ Inland Revenue.
- ☐ Store cards and accounts.
- ☐ Other lease, hire or rental companies.
- ☐ Employer.
- ☐ Doctor.
- ☐ Dentist.
- ☐ Schools.
- ☐ Professional Bodies/Trade Unions.
- ☐ Motoring organisations.
- ☐ Newsagent.
- ☐ Friends and relatives.

FIUK1

Newmarket
01638 560221

Independent Estate Agents & Property Management

Morris Armitage

Bottisham £950PCM

A modern and detached family home set within this established development and positioned within this extremely popular village.

Accommodation includes two reception rooms, a large kitchen/utility, five bedrooms. Fully enclosed rear garden, off-road parking. Available April.

Newmarket £575PCM

A superbly presented and recently refurbished property located on the favoured south side of the town centre.

The accommodation includes lounge, large cellar room, kitchen, bathroom and two double bedrooms. With a pleasant rear garden. Available now.

Burwell £750PCM

A recently constructed semi-detached home located at the end of a quiet cul-de-sac set within this sought after Cambridgeshire village.

Benefiting with cloakroom, large lounge, three bedrooms and ensuite. Low maintenance rear garden, garage and off road parking. Available now.

Newmarket £560PCM

A spacious top floor apartment located in the heart of Newmarket and positioned just minutes from the High Street.

The property features a fitted kitchen, large lounge, two bedrooms and a bathroom. Benefiting with allocated parking to the rear. Available April.

Newmarket £600PCM

An established mid-terrace property located on the north side of town and positioned close to local shops and schooling.

The superbly presented accommodation includes living/dining room, refitted kitchen, three bedrooms. Large garden, parking. Available May.

Newmarket £695PCM

A superbly presented end of terrace property located on the south side of town and just moments from the railway station.

The property features cloakroom, utility room, two reception rooms, three bedrooms. Enclosed rear garden, garage, off-road parking. Available now.

Newmarket £650PCM

A superbly presented Victorian terrace positioned within a popular road and set within striking distance of the High Street.

Accommodation includes modern fitted kitchen, open plan living/dining room and two spacious bedrooms. Enclosed rear garden. Available now.

Newmarket £575PCM

A well presented spacious apartment located within within walking distance of the town centre, Tattersalls and the train station.

This delightful property offers a lounge, open plan kitchen/dining room, bathroom and one bedroom. Viewing recommended. Available mid April.

Newmarket £595PCM

A wonderfully presented Victorian terrace property located within walking distance of the town centre and train station.

Accommodation includes living room, fitted kitchen, family bathroom and two double bedrooms. Benefiting with a courtyard garden. Available April.

Newmarket 01638 560221 www.morrisarmitage.co.uk Burwell 01638 742461

Newmarket
01638 560221

Independent Estate Agents & Property Management

Morris Armitage

NEW PRICE

Dullingham £250,000

A detached family home nestling within a cluster of similar properties and located within a highly regarded Cambridgeshire village.

Offering outstanding value for money, the property benefits with cloakroom, two reception rooms, four bedrooms and ensuite. With no onward chain.

NEW

Burwell £129,995

A modern semi-detached property located within this thriving and popular village, easily accessible to Cambridge and Newmarket.

Accommodation includes entrance porch, lounge/diner and kitchen area, two bedrooms, bathroom. Off-road parking, enclosed rear garden.

NEW

Isleham £315,000

A truly remarkable and immaculately presented modern barn style property, superbly located within this charming village.

Finished to a high standard and featuring spacious living room, cloakroom, three generous size bedrooms, ensuite, studio/possible annexe facilites.

Isleham £245,000

An extended family home nestled within a small cluster of similar properties and delightfully set within this well regarded village.

The accommodation includes three reception rooms, refitted kitchen, cloakroom, four bedrooms, en-suite. South facing rear garden, parking.

Newmarket £350,000

A greatly improved detached property positioned within this highly regarded area on the outskirts of Newmarket town centre.

The property offers three reception rooms, kitchen, conservatory, three bedrooms, planning permission for fourth bedroom and ensuite.

Freckenham £375,000

A rather impressive period property proudly standing on a generous size plot and enjoying delightful landscaped gardens.

Offering striking period features, accommodation includes living room, dining room, kitchen/breakfast room, utility, cloakroom and four bedrooms.

Newmarket £294,750

A truly delightful family home set within a sought after area and positioned close to a well regarded primary school.

Set on a generous size plot, this impressive property enjoys two reception rooms, refitted kitchen, conservatory, four bedrooms, refitted bathroom.

Newmarket 01638 560221 www.morrisarmitage.co.uk Burwell 01638 742461

Newmarket
01638 560221

Independent Estate Agents & Property Management

Morris Armitage

Having problems with your next move?

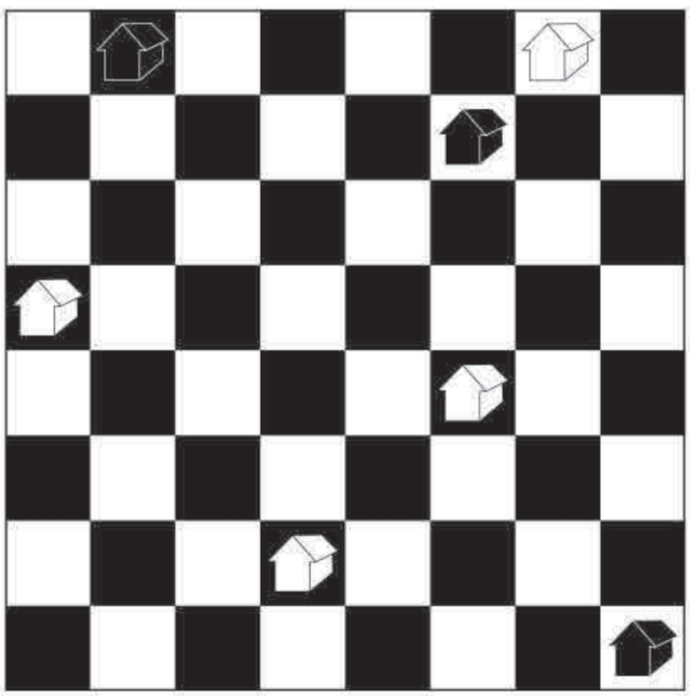

If you feel you're in a 'stalemate' situation, you probably need some help.

Call us now for a realistic valuation.

01638 560221

Newmarket
01638 668284

pocock&shaw
surveyors and estate agents

Isleham £153,000

In A Cul De Sac Location A DETACHED 2 Bedroom Bungalow With Double Glazed Windows, Gas Radiator Heating, Garden, Off Road Parking & Garage. NO CHAIN

Gazeley £185,000

An outstanding and cleverly extended semi detached 3 bedroom bungalow set within an attractive village position. Well fitted kitchen, superb rear sitting room opening to a large decked patio and pretty good sized garden.

Fordham £133,000

An unusually spacious 2 bedroom semi detached house situated in an excellent village position. Hall, large sitting room, kitchen opening to a dining room, generous double bedrooms and bathroom. Outside the house has a good sized plot with garden and driveway

Newmarket £149,950

A very spacious 3 bedroom family house conveniently situated in a popular development north of the town centre and close to many local facilities. NO CHAIN

Newmarket £115,000

A beautifully presented and surprisingly spacious semi detached 2 bedroom shared ownership house set in an attractive modern development. Hall, Cloakroom, Kitchen, Sitting room, Bathroom, Enclosed garden and off road parking. A 75% share is being offered for sale.

Lode £185,000

A Detached 2 Bedroom Bungalow Attractively Situated In This Popular Village Between Cambridge And Newmarket. NO CHAIN

Red Lodge £107,500

An improved 2 bedroom terraced house situated in a traffic free location within this up and coming village. NO CHAIN or STAMP DUTY

Burwell £95,000

A superb ground floor 1 bedroom apartment set within a highly regarded retirement complex in this popular village.

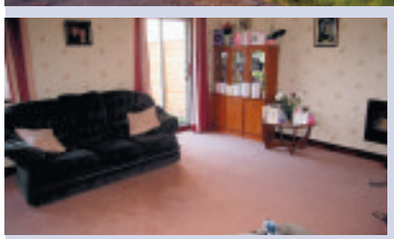

Dullingham £249,950

A very spacious detached family house with views to the rear over paddocks and situated within the desirable village of Dullingham.

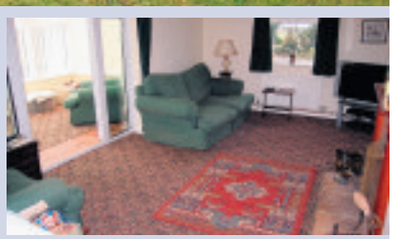

Undley Common £320,000

Situated within a semi rural location a substantial single storey residence providing versatile accommodation and set in about 1.8 acres (STS) with dog kennels, exercise run, double garage and gardens.

Newmarket Rentals
01638 668284

pocock&shaw
surveyors and estate agents

Burwell £495 pcm

A very spacious 2 bedroom ground floor apartment in a pleasant cul de sac location.

Isleham £530 pcm

A most attractive 2 bedroom cottage style modern house tucked away in a small cul de sac of similar properties. Sitting room, kitchen/breakfast room, bathroom with shower, patio garden, off road parking, gas radiator heating. Available Now. Furnished or Unfurnished.

Lowther Street £545 pcm

A Delightful 2 Bedroom Victorian Terrace Cottage In An Excellent Central Position. Recently Redecorated The Property Is Available To Rent Now.

Soham £575 pcm

EXCELLENT VALUE!! A Fabulous 3 Bedroom House Located In A Quiet Cul De Sac On The Edge Of The Village. Providing Spacious Accommodation Over 3 Floors To Include 3 Double Bedrooms. Carport and enclosed rear garden.

Not to be Missed!

Are You Looking For A Rental Property?

Pocock And Shaw Have A Wide Selection Of Available Flats, Houses And Bungalows Ranging Between £450pcm To £1200pcm.

Call Into Our Office On Wellington Street Where A Member Of Staff Will Be Happy To Answer Any Questions, Alternatively Call Us On 01638 668284.

Do Not Miss Your Chance Of Moving Into Affordable Accommodation Today.

Exning £1,000 pcm

A Fabulous Detached Single Storey 5 Bedroom Residence Of Considerable Flexibility Set Within Wonderful Large Gardens & Situated Close To The Centre Of This Thriving, Popular Village

Isleham £525 pcm

A Superb and recently renovated period cottage situated within an attractive village location between Newmarket and Ely.

Burwell £850 pcm

Attractively situated within a small cul de sac a well proportioned 4 bedroom detached family house. Accommodation comprises of an entrance hall, cloakroom, 2 sitting rooms, study, kitchen/diner, utility, ensuite, family bathroom, garage and good sized garden. Available now. Unfurnished

Studlands Park From £525 pcm

We Have A Varied Collection of 2, 3 and 4 Bedroom Houses With Rent Starting From £525.

01223 713555
www.cambridgehs.org.uk/sharedownership
shared.ownership@cambridgehs.org.uk

cambridge housing society
shared ownership

pocock&shaw

New homes in Newmarket from just £64,975*

OPEN DAY THIS SATURDAY, 10am to 12.30pm

Located on the exclusive **Duchess Park** development and built by **David Wilson Homes**, these fantastic 2 bedroom maisonettes benefit from an open plan living space and 2 good sized bedrooms, off street parking and access to extensive gardens. Buy now and there is no rent to pay for the first 6 months!

OPEN DAY THIS SATURDAY, 10AM - 12.30PM

A chance to view the homes with mortgage advisers and solicitors available for advice on buying. For more information please call Pocock and Shaw on 01638 668 284 or visit www.pocock.co.uk.

*for a 50% share of a 2 bedroom maisonette without a garage
Subject to contract and acceptance. Prices correct at time of going to press. Images are representative. Service charge payable. Six months rent free is defined as rent payable for the remainder of the first month following completion and the five subsequent months.

Motorsnow

www.motorsnow.co.uk

Toyota iQ is full of smart moves

TOYOTA'S iQ is one of the most welcome small cars to have emerged in the race towards a low-emissions motoring scenario, *writes Mike Scialom.*

Eco-cool has hitherto been a concept at best, and the moniker sits uneasily with the likes of the imposingly serious Prius and Civic hybrids. Now, thanks to a canny design – and Toyota claims six production firsts on board the iQ – you actually get to have fun while you're driving a car that is frugal (65.7mpg on average) and cute (a design this futuristic will still look good way down the line). Oh and did I mention that, with emissions of 99g/km – ie under the magic 100g/km barrier –you get free road tax? Not even the smart (103g/km) manages that, let alone other small cars like the Fiat 500 (119g/km) or the Citroen C1 (106g/km).

Aside from being cool, the iQ drives rather well. Those design innovations have done the trick. Just for the record, they are:

1. Front-mounted differential. Axle is right at the front, improving stability and allowing for more cabin space.
2. Centre Take-Off Steering: Tie rods for steering run to centre (conventional rack and pinion set-up runs to sides) creates more space.
3. Underfloor Fuel Tank: Means more space at the back.
4. Space-saving aircon unit. Aircon units – usually behind the passenger's dashboard – are bulky. Toyota cut the iQ's aircon size by 20 per cent, freeing up cabin space and reducing weight.
5. The Asymmetrical Dashboard: Having saved space on the aircon the re-shaped dashboard creates extra room in front.
6. Ultra-slim seats: New design means an extra 40mm space at knee level.

These innovations have a practical outcome. Being over six feet tall means a lot of small cars are so uncomfortable they are quite literally a pain for me to drive. But the front seats of the iQ are spacious and snug, easily as accommodating as a saloon.

The innovations don't stop there either. The futuristic layout results in a disctinctive dashboard, with good build quality. If the stereo controls are all located on one steering wheel-mounted knob, which is way too fiddly and imprecise, that's a shame but I guess you could get used to it – just avoid trying to change the channel or alter the volume when you're driving at speed.

The three-cylinder engine has enough guts for the motorway, and the automatic gearbox does the business with none of the ridiculous stop-start anxiety that marks the Smart out as a go-kart. In town the turning circle is nice and tight and the steering is light enough to please even those who don't like the niftier manoeuvres which city traffic requires of drivers. The whole driving experience is smooth and quiet and hard to fault. Low running costs are the icing on one very refined cake.

What Toyota has managed to do with the iQ is create the simplest of cars to drive, and it has achieved this by getting a whole lot of engineering firsts to work together.

■ **THE TOYOTA IQ** . . . a perfect match for the region.

Basically

Neat, cute, natty, refined, lots of kit, solid, well-made and a really fun car to drive.

Toyota iQ

Price:	£9,295
Engine:	1.0-litre 3 cyl petrol
Max. power:	90bhp
Top speed:	93mph
0-60mph:	13.2 secs
Economy:	65.7mpg (Combined)
Emissions:	99g/km
Insurance:	Group 2

RENAULT
PRIORY GARAGE

MOTs
ONLY £45
UP TO THE END
OF APRIL

Any Renault vehicle that books in for an MOT will receive
FREE AA ASSISTANCE
FOR ONE YEAR
on Renault up to 7 years old with this voucher!

£10 OFF
SERVICING!
on presentation of this voucher at time of appointment
(expires 30th April, one voucher permitted per service)

Church Street • Isleham • Nr Ely
Cambs CB7 5RX
TEL: 01638 780625

RENAULT

FORDHAMS
AT NEWMARKET
01638 608204

98 S	SSANGYONG MUSSO 2.9 Gse TD Auto 4x4	£2,495
0 W	RENAULT CLIO 1.9 Grande Diesel 5Dr	£2,650
01 Y	TOYOTA COROLLA 1.4 VVti GS 5dr	£2,750
03 52	FORD KA COLLECTION AC	£2,995
03 03	FORD MONDEO 1.8 ZETEC 5dr hatchback	£3,250
02 02	SKODA FABIA 1.9 CLASSIC SDI est	£3,450
01 Y	ALFA 147 2.0 SELESPEED 3Dr LTH	£3,495
02 02	FORD FIESTA 1.25 FREESTYLE 5dr	£3,495
03 53	PEUGEOT 206 1.1 LX 3dr	£3,650
03 03	FORD MONDEO 2.5 GHIA X 5Dr	£3,995
03 52	FORD FIESTA 1.4 ZETEC 3DR AW AC	£3,995
02 02	FORD PUMA 1.7 16V COUPE	£3,995
02 52	SKODA OCTAVIA 1.8 T RS 4dr	£3,995
04 54	PEUGEOT 307 SW 1.6 ENVY Estate	£4,450
03 53	FORD FUSION 2 1.4 SEMI-AUTO 5Dr	£4,450
07 07	CHEVROLET KALOS 1.2 SE 5dr ac	£4,450
04 54	FORD MONDEO 2.0 GHIA X Auto	£4,500
05 55	RENAULT MODUS 1.4 DYNAMIQUE	£4,595
04 53	FORD FOCUS C MAX 1.8 ZETEC	£4,750
04 04	VAUXHALL CORSA 1.4 DESIGN 16V 5Dr Auto	£4,750
03 03	TOYOTA YARIS 1.0 VVTI COLOUR COLLECT	£4,750
04 54	NISSAN MICRA 1.2 SE 5dr	£4,895
04 04	SUZUKI GRAND VITARA 2.0 SE TD	£4,995
05 05	RENAULT SCENIC DYANMIQUE DCI 120	£4,995
05 55	FORD SPORT KA 1.6 SE 3Dr	£4,995
05 55	PEUGEOT 206 1.4 S Est	£4,995
04 04	PEUGEOT 206 2.0 S 3Dr	£4,995
07 07	FORD KA 1.3 ZETEC aw ac	£4,995
04 54	CITROEN C2 1.6 VTS 3dr	£4,995
06 06	VOLKSWAGEN FOX 1.2 3dr	£4,995
07 56	FORD KA 1.3 STYLE	£4,995
04 04	FORD MONDEO 2.0 LX TDCI Estate	£4,995
05 54	FORD MONDEO 2.0 TDCI ZETEC	£4,995
04 04	TOYOTA AVENSIS D4D 2.0 T3S	£5,495
05 55	PEUGEOT 307 1.6 S HDI 5dr	£5,495
05 55	FORD MONDEO 2.0 TDCI GHIA Est	£5,500
05 55	CITROEN XSARA PICASSO 2.0 DESIRE 2 HDI	£5,695
05 55	PEUGEOT 307 1.4 S 5Dr	£5,695
05 05	CITROEN PICASSO 2.0 HDI EXE	£5,750
06 55	VAUXHALL CORSA 1.4 DESIGN 16V 5Dr Auto	£5,750
06 06	RENAULT CLIO 1.6 EXPRESSION 3Dr Auto	£5,750
05 55	RENAULT CLIO 1.4 DYNAMIQUE 16V 3Dr	£5,750
06 06	FORD MONDEO 2.0 TDCI LX Est	£5,750
05 05	FORD FOCUS 1.6 LX EST Auto	£5,750
03 03	VOLKSWAGEN GOLF 1.9 TDI SE 5Dr CC	£5,750
01 51	MINI ONE 1.6 FULL ROOF	£5,750
07 57	FORD KA 1.3 ZETEC CLIMATE 3Dr	£5,795
06 06	VOLKSWAGEN POLO 1.2 E 5Dr	£5,795
04 54	TOYOTA COROLLA T3 2.0 D4D	£5,850
05 05	FORD FOCUS 2.0 TITANIUM 3Dr	£5,995
05 05	FORD FOCUS 2.0 TITANIUM 5Dr	£5,995
06 06	FORD FIESTA 1.4 STYLE TDCI 5Dr	£5,995
06 06	FORD FIESTA 1.4 STYLE TDCI 5Dr	£5,995
05 55	CITROEN XSARA PICASSO 1.6 EXCLUSIVE HDI	£5,995
05 55	FORD FOCUS 1.6 LX 5Dr	£5,995
05 55	VAUXHALL CORSA SXI 1.3 CDTI 5Dr	£5,995
06 06	FORD FIESTA 1.4 ZETEC climate semi-auto 3dr	£5,995
04 04	TOYOTA COROLLA T SPIRIT 2.0 D4D	£5,995
06 55	RENAULT GRAND SCENIC 1.6 PRIVILEGE VVT 7st	£5,995
05 05	FORD FOCUS 2.0 ZETEC climate est	£5,995
05 05	PEUGEOT 407 2.0 HDI 136 SV 4dr	£5,995
05 55	FORD MONDEO 2.0 ZETEC TDCI Estate	£5,995
05 55	VAUXHALL ASTRA 1.7 DESIGN CDTI Estate	£6,395
06 06	VAUXHALL MERIVA 1.4 DESIGN	£6,395
05 05	FORD FOCUS 1.6 GHIA 115 5Dr	£6,450
05 05	FORD FIESTA 2.0 ST 3Dr	£6,495
02 52	MERCEDES C220 2.0 CDI CLASSIC auto	£6,495
06 56	FORD FOCUS 1.8 LX Estate	£5,995
05 55	VOLKSWAGEN PASSATT 1.9 SE TDI 105	£6,695
05 05	FORD FIESTA 1.6 GHIA 5DR Auto	£6,695
07 07	TOYOTA AYGO + 1.0 VVT-I 5dr	£6,750
05 55	PEUGEOT 407 1.6 SW SE HDI Estate	£6,995
06 55	FORD FUSION + 1.4 TDCI 5dr	£6,995
06 06	PEUGEOT 206 1.6 GTI HDI	£6,995
07 07	VAUXHALL CORSA DESIGN 1.4 3dr	£6,995
05 05	FORD FOCUS 2.0 GHIA TDCI 4Dr	£6,995
05 05	FORD FOCUS 1.6 ZETEC CLIMATE TDCI 5Dr	£6,995
05 55	VOLVO S40 2.0 SE D (E4) 4Dr	£7,450
05 05	BMW MINI 1.6 ONE	£7,495
05 55	FORD FOCUS 2.0 TITANIUM TDCI	£7,695
06 56	PEUGEOT 307 1.6 SW HDI SE 5 Dr 7st s/r	£7,695
06 56	FORD FIESTA 2.0 ST 3Dr	£7,750
05 05	PEUGEOT 407 2.0 HDI EXE est lth sat nav	£7,750
06 06	TOYOTA AENSIS T3-S D-4D 5Dr	£7,950
04 04	VOLKSWAGEN GOLF 2.0 GT TDI 5Dr	£7,995
07 07	HONDA JAZZ 1.4 SE 5Dr	£8,295
06 06	VOLKSWAGEN PASSAT 1.9 S TDI 4DR	£8,695
06 56	FORD FOCUS 2.0 TDCI GHIA Est	£8,750
07 07	VAUXHALL ZAFIRA 1.9 SRI CDTI	£9,495
07 07	FORD FOCUS 1.8 ZETEC TDCI Est	£8,995
04 04	LANDROVER DISCOVERY 2.5 TD5 LANDMARK 7st	£9,495
07 07	FORD MONDEO 2.0 TITANIUM X TDCI 130 5Dr	£9,495
07 57	FORD C MAX 1.6 STYLE TDCI	£9,695
05 54	JAGUAR S-TYPE 2.7 SE Auto LTH	£9,995
08 08	FORD FOCUS 1.6 ECONETIC TDCI 5dr	£10,450
07 07	FORD FOCUS ST-2 3Dr	£10,995
06 55	BMW 120 TDI ES 5dr	£10,995
06 06	AUDI A3 1.9 TDI SE 3dr	£10,995
04 54	AUDI TT QUATTRO 1.8T 225 Lth	£11,950
06 06	MERCEDES C200 2.0 CDI COUPE Auto	£11,950
07 57	FORD MONDEO 1.8 GHIA TDCI 5Dr	£11,995
06 06	AUDI A3 1.9 TDI SPORT SE 5dr	£11,995
04 53	MERCEDES E320 CDI ELEGANCE Auto 4dr	£12,695
	COMMERCIAL	
04 54	NISSAN NAVARA 2.5 DI 4WD DOUBLE CAB PICK-UP	£6850+VAT
07 57	FORD TRANSIT 2.2 TD MVB VAN	£7500+VAT
04 04	FORD RANGER 2.5 XLT THUNDER	£5750+VAT
07 56	FORD TRANSIT 2.2 TD MVB VAN	£6950+VAT
05 55	FORD TRANSIT 2.4 TD MVB VAN	£5950+VAT
05 05	VAUXHALL COMBO 1700 CDTI 160V	£3,995

for our full listing and group stock please call or visit online at....
www.fordhams.co.uk
Tel: 01638 608204

G.NICE & SONS LTD.

£8,650 **NISSAN X-TRAIL 2.2 DCi Sport,** Aruba Blue, 32k 05 55
£8,500 **TOYOTA COROLLA T2 VERSO 1.6,** Silver Steel, 14k 05 55
£6,999 **CITROEN C3 Exclusive 1.6 Auto,** 1 owner, Tuscan Blue, 12k 06 06
£6,999 **FORD FUSION 1.6 Zetec Climate Auto,** Moondust Silver, 28k 06 56
£6,995 **JAGUAR 2.5 X Type,** Auto AWD, Extras, Quartz Grey, 37k 03 53
£6,750 **VW POLO S 1.4 Turbo Diesel,** 5dr, Shadow Blue, 32k 05 55
£6,500 **MAZDA 3 TS 1.6,** 5dr, Sunlight Silver, 27k 05 55
£5,750 **VAUXHALL ASTRA 1.6 Club Est,** Star Silver, 39k 05 54
£5,750 **CITROEN C4 SX 1.6,** 5dr, Iron Grey, 38k 05 05
£5,500 **VAUXHALL MERIVA 1.4 Life,** Star Silver, 37k 05 55
£5,500 **PEUGEOT 206 SW "S" 1.4 Estate,** Aluminium, 16k 05 55
£5,400 **PEUGEOT 307 S 1.6 Estate,** Mercury Grey, 33k 05 54
£4,750 **RENAULT SCENIC 1.4 Expression,** Flare Red, 31k 04 54
£4,350 **NISSAN ALMERA 1.8 SE 5 dr,** 1 owner, Cayman Blue, 22k, ... 05 54
£3,750 **RENAULT MEGANE 1.4 Authentique,** 5dr, Flame Red, 54k 03 03
£3,650 **VW POLO 1.2 S,** 5dr, Flash Red, 55k 03 03
£1,600 **HYUNDAI ACCENT1.5 CDX AUTO,** 5dr, blue, 75k ..... 00 W
£1,250 **RENAULT CLIO 1.2RN,** 3dr, red, 97k ..... 99 S

www.gnlceandsons.co.uk
3 CHAPEL ST. WATERBEACH, CAMBS
(01223) 860241

Oakington CAR CENTRE
TEL 01223 236060

05 55 **MONDEO 2.0 TDCi 130 Ghia 6 speed,** in met blue, alloys, a/c, CD, e/windows, PAS, 1 previous owner, 63k, FSH £5,495
99 T **BMW Z3 1.9,** in met blue, full leather trim, alloys, e/w, PAS, r/c/l, CD, 73k, FSH with bills £4,995
04 54 **SKODA OCTAVIA TDi Classic Estate,** in white, 49k, FSH £4,995
04 54 **MG ZT 1.8 T,** in BRG, half leather trim, alloys, e/w, a/c, PAS, r/c/l, CD, 47k, 1 previous owner £4,695
05 05 **FIESTA 1.2 STUDIO,** 3 dr, in red, PAS, r/c/l, CD player, 34k, FSH £4,495
04 54 **CORSA 1.2 ENERGY,** in met blue, alloys, a/c, CD, PAS, 50k, FSH £3,995
04 54 **NISSAN ALMERA 1.6 S,** 5 dr, Auto, in met grey, a/c, e/w, r/c/l, PAS, CD, 33k, FSH £3,995
04 04 **RENAULT MEGANE 1.4 Dynamique,** 3 dr, black, alloys, a/c, CD, full glass s/r, keyless entry, PAS, e/w, FSH £3,995
01 Y **VAUXHALL ZAFIRA DTi Diesel Elegance,** in blue, alloys, a/c, sunroof, e/w, r/c/l, CD, 90k, FSH, 1 owner £3,995
02 02 **ASTRA 1.6 SXi,** in silver, alloys, a/c, e/w, CD, r/c/l, PAS, 63k, FSH £3,495
04 04 **CORSA 1.3 CDTi Diesel,** in red, alloys, e/w, r/c/l, PAS, CD, FSH £3,495
02 02 **ASTRA 1.6 SXi,** in silver, a/c, CD, e/w, PAS, alloys, FSH £2,995
04 04 **SKODA OCTAVIA TDi Classic Estate,** 1 owner, FSH, above average miles £2,795
01 Y **CORSA 1.2 Comfort,** in met blue, semi auto, s/r, e/w, CD, 46k, FSH £2,695
01 Y **FORD PUMA 1.7 16v,** silver, a/c, e/w, CD, alloys, 68k, FSH £2,495
97 P **MERCEDES C200 Auto,** dark met blue, e/w, s/r, PAS, r/c/l, FSH, superb throughout £2,495
98 S **BMW 316i SE Compact,** in silver, alloys, e/w, CD, PAS, r/locking, FSH, superb throughout £2,495
01 Y **FORD FOCUS 2.0 Ghia Estate,** in silver £2,495
00 W **FORD KA,** in blue, CD, 45k, FSH £1,895
97 P **ASTRA 1.6 CDX,** in blue, e/windows, CD, sunroof, FSH £1,295

www.oakingtoncarcentre.co.uk
1 LONGSTANTON RD, OAKINGTON, CAMBS
All major credit cards accepted • Finance available S.T.S.

Motorsnow

lgj car sales
01353 862999
OVER 150 CARS IN STOCK!!
For futher details please see:
www.lgcarsales.co.uk
Unit 2A Saxon Business Park,
A10 By Pass, Littleport, Cambs CB6 1XX

■ THE VAUXHALL INSIGNIA SPORTS TOURER . . . class-leading innovation.

Insignia gets ace Tourer

DESPITE the current economic malaise, Vauxhall's 2009 European Car of the Year has been a resounding success, bucking a downward sales trend with more than 15,000 orders taken in the first month of the car reaching dealer showrooms in the UK.

Enhancing the range still further on April 10 is the Sports Tourer model, the third significant body style in the Insignia's line-up and the first new model to be added since the car's launch.

Retaining the hatch and saloon's rakish silhouette, the Sports Tourer is available with class-leading innovation including FlexRide, Intelligent AFL and Adaptive 4x4, but with enhanced practicality, thanks to a 540-litre load area with the rear seats up. Dropping the 60:40 split rear seats converts the Sports Tourer into an even more capacious load-lugger, with a volume of up to 1,530 litres.

Coinciding with the Sports Tourer's launch is the introduction of the sixth engine to the Insignia range, the 174bhp 1.6 Turbo. Available on all front-wheel drive models, (apart from 'S' trim) the new turbo-charged petrol engine emphasises Vauxhall's increasing commitment to smaller capacity, forced-induction units, which provide exceptional performance combined with reduced fuel consumption and CO2 emissions.

The 1.6 Turbo joins the 1.8, 2.0T and 2.8T V6 in the Insignia's petrol engine range, with the 2.0 CDTi 128bhp and 157bhp diesels also carrying across to the Sports Tourer. All engines meet the latest Euro 5 emissions standards.

"Buyers in the mid-size estate market are craving more practicality than ever before to cater for families and lifestyle activities," said Andy Gilson, Vauxhall's marketing director

"But they're not content to compromise on style and running costs, which is why the Insignia Sports Tourer is such an ideal choice in this growing sector."

Inevitably, with their highly competitive CO2 rating of 159g/km and low fuel consumption, the 2.0 CDTi 127bhp and 154bhp engines will continue to prove popular with private buyers and fleets alike. However, the new 1.6 Turbo engine will be a significant addition, appealing to those buyers who still prefer the outright performance of a petrol-fuelled car, but who are conscious of the emissions and fuel penalties this often brings.

■ IDEAL CHOICE . . . Insignia Sports Tourer.

UPGRADES
NOW AS STANDARD
+SO MUCH EXTRA FOR LESS –

NEW NOTE ACENTA 1.5 dCi 86PS
(With Nissan Connect)
FREE DIESEL UPGRADE
NOW £11,745* SAVE £1,070

GREAT TO OWN
- £35 road tax
- 62.8 mpg combined
- 119g\km CO2

GREAT TO DRIVE
- 'Nissan Connect'
(Sat Nav, Bluetooth, MP3)
- Air Con,
- 15" Alloys,

QASHQAI ACENTA 1.6
FREE UPGRADE TO QASHQAI+2
NOW £16,895*
SAVE £1,600

FREE EXTRAS INCLUDED
- 7 Seat functionality
- Panoramic glass roof
- Rear privacy glass
- Silver roof rails
- Extra luggage space
- Flat level boot access

Book a test drive today

Marshall Nissan
The Car Centre,
699 Newmarket Road,
Cambridge.
Tel: 0844 411 9571
Opening Hours 8.30am-6pm Monday to Friday. 9am-5pm Saturday and 10am-4pm Sunday

MARSHALL GROUP CENTENARY

NISSAN
SHIFT_the way you move

QASHQAI 1.6: CO2 159g/km - URBAN 33.6mpg/8.4L/100km - EXTRA URBAN 49.6mpg/5.7L/100km - COMBINED 42.2mpg/6.7L/100km
NOTE 1.5 dCi 86: CO2 119g/km - URBAN 55.4mpg/5.1L/100km - EXTRA URBAN 67.3mpg/4.2L/100km - COMBINED 62.8mpg/4.5L/100km

Offers available at participating dealers only. *Price shown includes the customer saving listed below it (customer savings are only available to eligible new models registered in the UK). All prices include £55 first registration fee and road fund licence. QASHQAI upgrade is only available on 1.5 diesel and 1.6 petrol engines. Model shots shown are for illustration purposes only. Information correct at time of going to press. Refer to dealer for exact specification. This advert supersedes any previously advertised offers. This offer is not available in conjunction with any other offer. Models subject availability. QASHQAI and QASHQAI+2 shown have optional metallic paint at £425.74 including 15% VAT, NOTE shown has optional metallic paint at £395 including 15%

Motorsnow

New car buyers enjoy some superb offers

DOOM and gloom it may be for the motor manufacturers, but Britain's new-car buyers are on a roll.

While some leading makers feel the future of UK vehicle sales – particularly in the supermini and city vehicle sectors – depends upon a scrappage scheme, others don't think so.

But most are generally agreed on the fact that the year ahead will be a difficult one without a scrappage – money for an old car against a new purchase – incentive to stimulate sales.

It's a different tale for buyers, with some very generous amounts cleaved off wheels, large and small, to restore showroom throughput. *Which?* car magazine says there has never been a better time to buy a new car.

The consumer champion's publication reckons buyers' money will go further than ever right now, as new cars are being sold at substantial discount and pre-registered models are even cheaper.

Pre-registered cars are new vehicles that are discounted because they have already had one registered owner – usually a dealer – although manufacturers themselves may also pre-register cars.

Which? car editor Richard Headland says March isn't usually the time to get a great new car deal, but this year everything is up for grabs.

"Savvy buyers could find themselves driving off with a bargain 09-plate car if they look in the right places," he says.

Headland and his team spotted a 1.25 five-door Zetec model of the Fiesta, Britain's best-selling car, going at one outlet for £9,651 pre-registered – its list price is £11,995.

Headland says it is also possible to get £2,100 knocked off a new Volkswagen Golf – the latest model only went on sale in the UK in January. That old cashback favourite, the Citroen Xsara Picasso, in 1.6 HDi Desire form, was seen tagged at £12,770 pre-registered, saving nearly £7,000 on new.

The National Franchised Dealers Association (NFDA), part of the Retail Motor Industry Federation, says car dealers are naturally concerned about profitability in the current economic climate and ongoing financial growth, but remain confident about the future.

Price-cutting on the scale listed above does help, but the NFDA also favours a scrappage plan. Director Sue Robinson says the organisation is working with Government in Brussels and Westminster to put the case for vital measures to help revive car sales.

"These include the NFDA's proposals for a self-financing scrappage scheme that would provide a much-needed boost to car sales and help dealers to maintain and improve profitability."

Last word on the state of UK car sales goes to the Society of Motor Manufacturers and Traders.

Its chief executive Paul Everitt warns that urgent action is still needed.

"Other European countries have been proactive in assisting their automotive industries, and it is imperative the UK Government responds to industry proposals for a scrappage scheme and access to finance and credit," he says.

■ **CITROEN XSARA PICASSO** . . . Britain's best-selling MPV has been seen with a £12,770 pre-registered tag.

■ **2009 GOLF** . . . savvy buyers can find bargains.

SPA MOTOR CO.

We cater for all cars

• FIXED PRICE SERVICING
• MANUFACTURERS' PARTS USED
• COURTESY CARS AVAILABLE
• VALETING SERVICE AVAILABLE
• FREE COLLECTION AND DELIVERY SERVICE
• AIR CONDITIONING SPECIALISTS WE HAVE ALL THE EQUIPMENT NEEDED TO FIND ALL FAULTS
• WARM, FRIENDLY SERVICE
• ESTABLISHED FOR 27 YEARS
• SPORTS • MPV • FAMILY
• SERVICING & MOT PREPARATION
• DIAGNOSTICS LATEST EQUIPMENT USED
• TYRES • EXHAUSTS • BATTERIES
• SERVICING
• BODY SHOP FOR PRIVATE AND INSURANCE WORK

Studlands Business Centre
Exning Road Newmarket CB8 7SS
Tel: 01638 660100
www.spamotorco.co.uk

SAVE UP TO £1500

FREE MOT'S FOR LIFE

ON ALL CARS PURCHASED NOW! LIMITED OFFER!

(52)	**PORSCHE BOXSTER 2.8 (228) Convertible,** a/c, cd, FSH, 31k	£13,495
(08)	**RENAULT GRAND SCENIC 1.9 Diesel,** sunroofs, a/c, 7 seats	£12,995
(03)	**HONDA S2000,** 24k, a/c, leather, alloys, FHSH	£11,495
(55)	**BMW 120 Diesel Sport,** leather, met blue, 47k, FSH	£10,495
(57)	**RENAULT LAGUNA Estate 2.0 DCI Initial,** sat nav, a/c, 29k, alloys, met grey	£8,995
(55)	**RENAULT MEGANE 1.9 Diesel (130) Convertible,** met gold, a/c, partial leather	£8,495
(03)	**MINI COOPER S 1.6** Leather Body Kit A/C silver 50k	£8,495
(56)	**VAUXHALL ZAFIRA 1.9CDTI(120)** FSH A/C 7 seat 17k silver	£8,295
(02)	**MERCEDES C230K SE Panoramic Roof Auto,** a/c, cd, alloys, 57k, FSH	£7,995
(56)	**RENAULT GRAND SCENIC 1.9 Diesel Dyn,** a/c, cd, alloys, 7 seats, sunroof, FSH	£7,995
(05)	**SEAT LEON 1.9TDI FR (150),** a/c, alloys, cd, FSH, met black, 58k	£7,795
(53)	**TOYOTA MR2 Roadster Convertible 1.8VVTi,** a/c, red leather trim, silver, 24k	£7,695
(03)	**VOLVO V70 Diesel Estate,** a/c, alloys, cd, 63k, met blue, FSH	£7,495
(55)	**VAUXHALL ASTRA Estate 1.9 CDTi Design,** pan sunroof, 40k, FSH, met silver	£7,295
(55)	**RENAULT MEGANE 1.9 Diesel (130) Convertible,** met grey, a/c, cd, red leather	£6,995
(51)	**SAAB 9.3 2.0 HOT Aero SE Convertible,** black leather, 59k, FSH	£6,995
(V)	**RANGE ROVER 2.5 Diesel Auto,** leather, alloys, a/c, 94k, FSH	£6,995
(55)	**RENAULT GRAND SCENIC 1.9 Diesel Dyn,** a/c, alloys, cd, met red, 47k, FSH	£6,995
(02)	**VOLVO C70 Convertible,** silver, 59k, FSH, leather, a/c, alloys, cd	£6,995
(55)	**VAUXHALL ASTRA 1.9 Diesel Design Estate,** panoramic roof, a/c, 40k, FSH	£6,995
(55)	**RENAULT GRAND SCENIC, 1.5 DCi,** 7 seats, a/c, cd, 37k, FSH	£6,995
(55)	**RENAULT MEGANE 1.9 Diesel Estate,** sunroof, a/c, cd, alloys, FSH	£6,975
(56)	**FORD FOCUS 1.8 LX 5 Dr,** met blue, a/c, cd, FSH, 23k	£6,695
(W)	**BMW 330 Diesel SE Estate Auto,** leather, cd, FSH	£6,495
(54)	**RENAULT GR SCENIC 1.9 DCi,** privilege met black, FSH	£6,495
(56)	**RENAULT MODUS 1.5 Diesel Oasis 5 Dr,** silver, £35 road tax, a/c, cd, 13k, FSH	£6,495
(55)	**VAUXHALL ASTRA 1.9 Diesel CDTi Design Estate,** a/c, 40k, met blue	£6,495
(04)	**SEAT LEON 1.9TDI(110) SE a dr hatch** A/C black	£5,695
(05)	**RENAULT LAGUNA 1.9 DCi GT, hatchback,** a/c, alloys, met gold	£4,995
(02)	**SUBARU LEGACY 2.0 Sport Estate,** a/c, alloys, met blue, FSH, 63k	£4,995
(02)	**SAAB 9.3 20T SE 2 Dr Convertible Auto,** silver leather	£4,995
(55)	**SMART FORTWO Pulse,** met black, leather, cd, 40k, FSH	£4,995
(54)	**VAUXHALL CORSA 1.4 DESIGN AUTO 3 Dr,** met blue, a/c, 14k	£4,495
(02)	**BMW 3 SERIES 316i SE 1.8 4 Dr,** met blue, a/c, cd, alloys, FBMWSH	£3,995
(03)	**FORD KA 1.3 STYLE,** 46k, FSH, met silver	£3,495
(02)	**SKODA OCTAVIA 2.0 Ambiente 5 Dr,** met grey, a/c	£2,995
(R)	**MITSUBISHI PAJERO 2.8 TD 4x4,** 7 seats, met green	£2,995
(51)	**RENAULT CLIO 1.2 16V Dynam 3dr** alloys silver	£2,995
(T)	**FORD FOCUS, 1.8 GHIa,** saloon	£1,495
(S)	**PEUGEOT 106,** 1.4 Quiksilver	£1,395

*Terms & conditions apply. Free MOT test for the lifetime that you own the car purchased from B&C Motors Ltd.

Open: Mon-Fri 8.00am-6pm Sat 9am-5pm Sun 11am-3pm

B&C Motors
62-64 High Street, Cottenham, Cambridge CB24 8SA
Tel 01954 251 012
www.bandcmotors.co.uk
CWNW13

THE SKODA CENTRE

SALES • SERVICE • PARTS
(Established 35 years)

Finance to suit all requirements - Part exchange welcome

FABIA

04 (04) **FABIA 1.9 SDi Comfort,** 5 door hatchback, VW diesel power unit, air con, power steering, remote central locking, electric front windows, twin air bags, ABS, 1 owner, service history £4,250

02 (02) **FABIA 1.4 16v Comfort Estate,** power steering, air con, remote central locking, twin airbags, trip computer, electric front windows, service history, finished in diamond silver £3,450

02 (02) **FABIA 1.4 8v Classic,** 5 door hatchback, remote central locking, electric front windows, power steering, twin airbags, engine immobiliser, finished in dark blue metallic £2,995

01 (51) **FABIA 1.4 8v Comfort Estate,** power steering, central locking, air con, CD player, twin airbags, electric front windows, service history, low mileage, engine immobiliser £2,850

01 (Y) **FABIA 1.4 8v Comfort,** 5 door, hatchback, power steering, central locking, electric front windows, air con, twin airbags, engine immobiliser £2,450

OCTAVIA

02 (02) **OCTAVIA 1.9 SDi Estate,** power steering, central locking, ABS, twin airbags, engine immobiliser, VW diesel power unit, low mileage £3,595

FELICIA

99 (T) **FELICIA 1.3 GLi Estate,** sunroof, roof rails, central locking, power steering, drivers airbag, radio/cassette, engine immobiliser £895

98 (S) **FELICIA 1.3 GLi,** 5 door hatchback, power steering, central locking, sunroof, alloy wheels, drivers airbag, electric front windows, finished in silver metallic £1,250

95 (N) **FELICIA 1.3 GLXi,** 5 door hatchback, central locking, sunroof, taxed and MoT £395

OTHERS USED

94 (L) **VOLVO 850 SE Automatic Estate,** service history, taxed and MoT £995

91 (J) **VOLVO 940 SE Turbo Estate,** service history, long MoT £795

91 (J) **VAUXHALL CAVALIER CDi Automatic,** 4 door saloon, history, taxed and MoT £795

Servicing + Vehicle Repairs to Most Makes of Cars

SKODAS URGENTLY WANTED FOR CASH

STORT MOTORS
73 South Street, Bishop's Stortford
Tel: 01279 651484

Abington Motors

"The place for used cars"
01223 835835

2005 (05) SAAB 95 2.2 TID LINEAR ESTATE 5 DOOR DIESEL, Black, Climate Control, Power Steering, Electric Windows, Remote Central Locking, CD Player, Alloy Wheels, 53,377 Miles £6,495

2005 (55) FORD FOCUS 1.6 TDCI LX 5 DOOR DIESEL, Metallic Silver, Air Conditioning, Power Steering, Electric Windows, Remote Central Locking, CD Player, One Owner, 39,819 Miles £6,495

2005 (55) FORD FOCUS 1.6 TDCI LX 5 DOOR DIESEL, Metallic Blue, Air Conditioning, Power Steering, Electric Windows, Remote Central Locking, CD Player, 38,553 Miles £6,395

2002 (02) AUDI A2 1.4 TDI SE 5 DOOR DIESEL, Metallic Silver, Air Conditioning, Power Steering, Remote Central Locking, Electric Windows, Alloy Wheels, CD Player, 62,454 Miles £5,995

2005 (55) RENAULT MEGANE 1.9 DCI 130 DYNAMIQUE 5 DOOR ESTATE DIESEL, Metallic Green, Air Conditioning, Power Steering, Electric Windows, Remote Central Locking, CD Player, Alloy Wheels, Roof Bars, 55,986 Miles £5,995

2005 (05) FORD FOCUS 1.6 TDCI LX 5 DOOR DIESEL, Light Metallic Blue, Air Conditioning, Power Steering, Electric Windows, Remote Central Locking, CD Player, 60,583 Miles £5,695

2005 (05) RENAULT LAGUNA 1.9 DCi 120 DYNAMIQUE 5 DOOR ESTATE DIESEL, Metallic Silver, Air Conditioning, Half Leather Upholstery, Power Steering, Electric Windows, Remote Central Locking, CD Player, Alloy Wheels, Roof Bars, 62,747 Miles £5,695

2005 (55) VAUXHALL ASTRA 1.7 CDTi CLUB 5 DOOR DIESEL, Metallic Silver, Air Conditioning, Power Steering, Remote Central Locking, Electric Windows, CD Player, Alloy Wheels, 51,320 Miles £5,595

2005 (05) VAUXHALL ASTRA 1.8 LIFE 5 DOOR AUTOMATIC, Metallic Grey, Air Conditioning, Power Steering, Remote Central Locking, Electric Windows, CD Player, One Owner, 17,356 Miles £5,495

2005 (54) PEUGEOT 407 1.6 HDI S 5 DOOR ESTATE DIESEL, Metallic Black, Air Conditioning, Power Steering, Electric Windows, Remote Central Locking, CD Player, 68,207 Miles £5,495

2005 (05) SEAT IBIZA 1.4 SPORT 3 DOOR, Red, Air Conditioning, Power Steering, Remote Central Locking, Electric Windows, Alloy Wheels, CD Player, 41,671 Miles £4,995

2005 (05) CITROEN C3 1.4 DESIRE 5 DOOR, Light Metallic Blue, Power Steering, Air Conditioning, ABS, Remote Central Locking, Electric Windows, CD Player, 39,587 Miles £4,995

2004 (04) PEUGEOT 407 2.0 HDI SE 4 DOOR DIESEL, Metallic Grey, Air Conditioning, Power Steering, Electric Windows, Remote Central Locking, Alloy Wheels, CD Player, One Owner 75,837 Miles . . . £4,995

2004 (04) RENAULT SCENIC 1.5 DCI DYNAMIQUE 5 DOOR DIESEL (New Model), Metallic Blue, Panoramic Sunroof, Air Conditioning, Power Steering, CD Player, Electric Windows, Remote Central Locking, Alloy Wheels, 53,542 Miles £4,995

2005 (55) CITROEN PICASSO 1.6 DESIRE 5 DOOR, Sahara Gold, Air Conditioning, Power Steering, Remote Central Locking, Electric Windows, CD Player, 26,834 Miles £4,995

2005 (55) NISSAN MICRA 1.2 S 5 DOOR, Metallic Black, Power Steering, Remote Central Locking, Electric Windows, CD Player, 47,228 Miles £4,495

2004 (04) FORD SPORT KA 1.6 SE 3 DOOR, Metallic Silver, Leather Upholstery, Air Conditioning, Power Steering, CD Player, ABS, Electric Windows, Remote Central Locking, Alloy Wheels, 51,889 Miles £4,395

2006 (06) FORD KA 1.3 DESIGN 3 DOOR, Red, Power Steering, CD Player, ABS, Electric Windows, Central Locking, One Owner, 13,007 Miles £4,295

2004 (04) TOYOTA YARIS 1.3 T3 3 DOOR, Metallic Silver, Power Steering, Electric Windows, Remote Central Locking, CD Player, One Owner, 59,003 miles £3,995

2002 (52) PEUGEOT 307 1.6 LX AUTOMATIC 5 DOOR, Metallic Silver, Air Conditioning, Power Steering, Remote Central Locking, Electric Windows, CD Player, 33,257 Miles £3,995

2003 (03) VAUXHALL ASTRA 1.6 CLUB 5 DOOR, Metallic Black, Air Conditioning, Power Steering, Remote Central Locking, Electric Windows, 32,433 Miles £3,995

2003 (53) RENAULT CLIO 1.2 AUTHENTIQUE 5 DOOR, Metallic Blue, Power Steering, Electric Windows, Remote Central Locking, 43,291 Miles £3,795

2003 (03) TOYOTA YARIS 1.0 GS 3 DOOR, Red, Power Steering, Electric Windows, Central Locking, CD Player, One Owner 73,587 Miles £3,595

2002 (52) FORD FOCUS 2.0 GHIA 4 DOOR, Metallic Silver, Leather Upholstery, Air Conditioning, Power Steering, Electric Windows, Remote Central Locking, CD Player, Alloy Wheels, 61,327 Miles £3,595

2006 (06) FIAT PANDA 1.1 ACTIVE 5 DOOR, Mambo Yellow, Power Steering, Electric Windows, Central Locking, CD player, One Owner, 19,933 Miles, ... £3,495

2001 (51) SEAT LEON 1.9 TDI S 5 DOOR DIESEL, Black, Air Conditioning, Power Steering, Electric Windows, Remote Central Locking, CD Player, Alloy Wheels, 112,521 Miles £2,995

2002 (52) NISSAN MICRA 1.0 TEMPEST 5 DOOR, White, Air Conditioning, Power Steering, Remote Central Locking, Electric Windows, CD Player, 62,481 Miles £2,995

2000 (X) CITREON BERLINGO MULTISPACE 1.8 FORTE 5 DOOR, Metallic Red, Power Steering, Central Locking, Electric Windows, 54,659 Miles £2,495

1997 (R) MAZDA MX5 1.8 S CONVERTIBLE 2 DOOR, Green, New Hood, Power Steering, Electric Windows, Alloy Wheels, CD Player, 98,358 Miles £2,495

2000 (W) FORD FIESTA 1.25 GHIA 5 DOOR, Metallic Red, Air Conditioning, Power Steering, Electric Windows, Central Locking, 81,568 Miles £1,995

1999 (V) TOYOTA COROLLA 1.6 GS 5 DOOR, Metallic Green, Power Steering, Electric Windows, Central Locking, CD Player, 101,587 Miles £1,795

Bourne Bridge, Abington, Cambridge CB21 6AW
Visit our website
www.abingtonmotors.co.uk

STEVE GOLDSMITH CARS

high quality low mileage

2004 (04) BMW 316 Ti SE Compact, finished in metallic black with grey cloth seats, fitted with air conditioning, alloys, e/windows, CD stereo, ABS and more, privately owned, 54,000 miles with history, quality motoring. **£5,995**

2004 (04) MINI COOPER Chilli Pack, finished in red with black roof and full leather interior. Fitted with power steering, remote locking, electric windows, air conditioning, alloy wheels, CD stereo, exterior chrome pack and more. Two owners, 49,000 miles with Mini history. A lovely example **£7,495**

2004 (04) PEUGEOT 206 2.0 HDi Quicksilver Estate, finished in silver with black cloth seats, fitted with air conditioning, alloys, roof bars, e/windows, CD stereo, special decals on seats and more. Privately owned, 44,000 miles with history. A compact diesel estate in top order . . . **£5,695**

2004 (04) FORD FIESTA 1.4 LX Automatic, 5 door, finished in vitro green with grey cloth seats, fitted with air conditioning, r/locking, e/windows, CD stereo and more. Privately owned 44,000 miles with history. Tremendous quality **£4,495**

2005 (54) VAUXHALL SIGNUM 2.0T Design, 5 door, finished in black with black part leather seats, fitted with air conditioning, alloys, r/locking, e/windows, CD, privacy glass and more. Privately owned 34,000 miles with history. Superb sports estate **£4,695**

2005 (05) RENAULT MEGANE 1.6 EXPRESSION AUTO, 4 door, finished in metallic black with grey cloth seats. Fitted with air conditioning, e/windows, keycard go, r/locking, ABS and more. Privately owned 21,000 miles with history. Great value automatic for. **£4,995**

2005 (55) FORD FUSION 1.6 PLUS 5 DOOR, finished in silver with black cloth seats. Fitted with air conditioning, rear DVD centre, alloys, e/windows, CD and more. One private owner 21,000 miles with history. Spacious hatch in top order. . **£6,495**

2006 (55) FORD FOCUS 1.8 TDCi Zetec Climate, 5 door, finished in tango red with grey cloth seats, fitted with air conditioning, alloys, e/windows, r/locking, quickclear and more, one private owner, 11,000 miles with history, low mileage diesel in top condition **£7,795**

2006 (55) TOYOTA COROLLA 1.4 T3 5 door, finished in silver with grey cloth seats, fitted with air conditioning, alloys, r/locking, CD and much more, one private owner, 31,000 miles with history, lovely example **£6,995**

2006 (55) RENAULT SCENIC 1.6 Dynamique, finished in ice blue metallic with grey cloth seats, fitted with air conditioning, alloys, e/windows, r/locking, CD stereo and more, one private owner, 26000 miles with history, great example . . **£5,995**

2006 (06) VOLKSWAGEN GOLF PLUS 1.9 TDi SE, finished in laser blue metallic with grey cloth seats, fitted with air conditioning, alloys, ABS, cruise, CD and more, one private owner, 32,000 miles with history, spacious Golf diesel in top order **£7,995**

2006 (06) CITROEN PICASSO 1.6 HDi Exclusive, finished in metallic light green with grey cloth seats. Fitted with power steering, remote locking, climate control, electric windows, alloys, CD stereo and more. Two owners, 24,000 miles with history. Diesel practicality **£7,495**

2006 (56) RENAULT CLIO 1.5 DCi 86 DYNAMIQUE, 5 door, finished in metallic blue with grey cloth seats, fitted with power steering, e/windows, e/mirrors, ABS, CD stereo, alloys and more. Lady owner since almost day one, 16,000 miles with history, cheap Tax model in top order **£6,995**

2006 (56) DODGE CALIBER 2.0 CRDT SXT, finished in gloss black with black leather seats, fitted with air conditioning, alloys, e/windows, r/locking, ABS and more. One private owner, 21,000 miles with history, great MPG, great looks = great buy! **£7,995**

2007 (07) PEUGEOT 407 2.2 COUPE SE, finished in silver with leather seats, fitted with air conditioning, alloy wheels, e/windows, e/mirrors, c/mirrors, r/locking, CD stereo and a whole lot more. Looks to die for. **£10,995**

2007 (57) DODGE NITRO 2.8 CRDT SE, finished in inferno red metallic with black cloth seats, fitted with 6 speed gearbox, air con, alloys, e/windows, CD stereo and lots more, one private owner, 6,000 miles with history, chunky styling with smooth handling **£9,995**

70 Cars in Group Stock

The Grip, Linton, Cambridgeshire, CB21 4XN
01223 891216

www.stevegoldsmithcars.co.uk

FORDHAMS AT NEWMARKET

01638 608204

X 01	FORD FOCUS 2.0 ZETEC EST	£2,450	
02 02	MITSUBISHI CARISMA MIRAGE 1.9 DI-D 5dr	£2,450	
W 00	REANAULT CLIO 1.9 GRANDE DIESEL 5Dr	£2,650	
X 00	HONDA CIVIC AERODECK 1.6 EST	£2,650	
53 03	MG ZR 1.4 105 3Dr	£2,995	
S 98	SSANGYONG MUSSO 2.9 GSE TD AUTO	£2,995	
03 03	FORD MONDEO 1.8 ZETEC 5 dr hatchback	£3,250	
51 01	MG MGF 1.8 SPORTS	£3,450	
02 02	SKODA FABIA 1.9 CLASSIC SDI EST	£3,450	
02 02	PEUGEOT PARTNER 1.9 COMBI QUIKSILVER	£3,495	
52 02	RENAULT MEGANE DYNAMIQUE 1.6 16V 3dr	£3,495	
02 02	VAUXHALL CORSA 1.2SXI 16V 5dr	£3,495	
05 05	VAUXHALL COMBO 1700 CDTI 160V	£3,995	
03 03	FORD MONDEO 2.5 GHIA X 5Dr	£3,995	
54 05	MG ZR+ 105 ZR+ 105	£3,995	
51 01	VOLVO S60 T S AUTO 2.4 4dr	£3,995	
03 03	FORD FUSION 2 1.4 16V 5dr	£3,995	
02 02	FORD FOCUS ST170	£4,350	
54 04	PEUGEOT 307 SW 1.6 ENVY EST	£4,450	
05 05	FORD FUSION 3 1.6 16V 5dr	£4,450	
52 02	HONDA CIVIC 2.0 CDTI SE	£4,495	
54 04	FORD FOCUS 1.4 5DR LX	£4,495	
55 05	RENAULT MODUS 1.4 DYNAMIQUE	£4,595	
54 05	FORD STREET KA 1.6 LUXURY	£4,695	
53 04	FORD FOCUS C MAX 1.8 ZETEC	£4,750	
55 06	CITROEN C3 1.4 DESIGN	£4,750	
55 05	FORD FIESTA 1.25 STYLE CLIMATE 3Dr	£4,950	
04 04	SUZUKI GRAND VITARA 2.0 SE TD	£4,995	
54 04	VAUXHALL CORSA 1.8 SRI 3dr	£4,995	
05 05	RENAULT SCENIC DCI 120 DYNAMIQUE	£4,995	
07 07	FIAT GRANDE PUNTO ACTIVE	£4,995	
55 05	FORD SPORT KA 1.6 SE 3Dr	£4,995	
05 05	FORD FIESTA 1.4 GHIA D	£4,995	
55 05	PEUGEOT 206 1.4 SW S EST	£4,995	
04 04	PEUGEOT 206 2.0 S 3Dr	£4,995	
07 07	FORD KA 1.3 ZETEC	£4,995	
04 04	TOYOTA AVENSIS D4D T3S	£5,495	
04 04	VAUXHALL ZAFIRA ENERGY 2.0 DTI	£5,495	
55 05	PEUGEOT 307 1.6 S HDI 5dr	£5,495	
06 06	FORD FOCUS 1.6 LX 5dr	£5,695	
55 05	CITROEN XSARA PICASSO 2.0 DESIRE 2 HDI	£5,695	
55 05	PEUGEOT 307 1.4 S 5Dr	£5,695	
55 06	VAUXHALL CORSA 1.4 DESIGN 16V 5Dr Auto	£5,750	
06 06	RENAULT CLIO 1.6 EXPRESSION 3Dr Auto	£5,750	
57 07	FORD KA 1.3 ZETEC CLIMATE 3Dr	£5,795	
04 04	FORD FUSION 1.6 PLUS auto	£5,850	
54 04	TOYOTA COROLLA T3 D4D	£5,850	
05 05	FORD FOCUS 2.0 TITANIUM 3Dr	£5,995	
05 05	FORD FOCUS 2.0 TITANIUM 5Dr	£5,995	
06 06	FORD FOCUS 1.6 LX TDCi 5Dr	£5,995	
06 06	FORD FIESTA 1.4 STYLE TDCi 5Dr	£5,995	
06 06	FORD FIESTA 1.4 STYLE TDCi 5Dr	£5,995	
55 05	CITROEN XSARA PICASSO 1.6 EXCLUSIVE HDI	£5,995	
55 05	FORD FOCUS 1.6 LX 5dr	£5,995	
55 05	VAUXHALL CORSA SXI 1.3 CDTI 5dr	£5,995	
07 07	CITROEN C4 1.6 VTR HDI COUPE	£5,995	
55 05	FORD FOCUS C-MAX 1.6 ZETEC	£5,995	
55 05	TOYOTA COROLLA 1.4 T3 VVTi 5dr	£5,995	
06 06	FORD FIESTA 1.4 ZETEC CLIMATE SEMI-AUTO 3dr	£5,995	
04 04	TOYOTA COROLLA TSPIRIT D4D	£5,995	
54 04	PEUGEOT 407 2.0 SW S HDI EST	£5,995	
55 05	FORD MONDEO 2.0 ZETEC TDCi EST	£5,995	
55 05	VAUXHALL ASTRA 1.7 DESIGN CDTI EST	£6,395	
05 05	FORD FIESTA 2.0 ST 3Dr	£6,495	
54 05	MAZDA 6 2.0 TS2 DSL	£6,495	
05 05	FORD FOCUS 2.0 GHIA 5dr	£6,695	
56 06	FORD FOCUS 1.8 LX BIO FUEL/PETROL EST	£6,695	
55 05	VOLKSWAGEN PASSATT 1.9 SE TDI 105	£6,695	
05 05	FORD FIESTA 1.6 GHIA 5dr Auto	£6,695	
06 06	FORD MONDEO 2.0 EDGE TDCI 130 EST	£6,750	
55 05	PEUGEOT 407 1.6 SW SE HDI EST	£6,995	
55 06	FORD FUSION + 1.4 TDCi 5dr	£6,995	
06 06	PEUGEOT 206 1.6 GTI HDI	£6,995	
07 07	VAUXHALL CORSA 1.4 DESIGN 3dr ac	£7,295	
55 05	VOLVO S40 2.0 SE D (E4) 4Dr	£7,450	
56 06	FORD FOCUS 1.8 ZETEC CLIMATE TDCI EST	£7,495	
57 08	FORD FIESTA 1.4 ZETEC CLIMATE TDCI 3Dr	£7,495	
07 07	FORD FIESTA 1.6 ZETEC S 3dr	£7,495	
05 05	BMW MINI ONE	£7,495	
56 06	FORD FOCUS 1.8 TITANIUM 5Dr	£7,695	
55 05	FORD FOCUS 2.0 TITANIUM TDCI	£7,695	
55 05	VOLKSWAGEN PASSAT 2.0 SE TDI 140	£7,695	
56 06	FORD FIESTA 2.0 ST 3Dr	£7,750	
06 06	TOYOTA AENSIS T3-S D-4D 5Dr	£7,950	
54 05	JAGUAR S-TYPE 2.5 V6 SPORT auto	£7,995	
04 04	VOLKSWAGEN GOLF 2.0 GT TDI 5Dr	£7,995	
07 07	VAUXHALL ZAFIRA 1.9 SRI CDTI	£9,495	
54 05	JAGUAR S-TYPE 2.7 TDI SE AUTO	£9,995	
08 08	FORD FOCUS ECONETIC 1.6 TD 109	£10,450	
06 06	FORD S MAX 1.8 LX TDCI 125	£10,500	
07 07	FORD FOCUS ST-2 3Dr	£10,995	
54 04	AUDI TT 1.8 T 225 QUATTRO lth	£11,950	
57 07	FORD MONDEO NEW 1.8 GHIA TDCI 5Dr	£11,995	
53 04	MERCEDES E320 320 CDI ELEGANCE auto	£12,695	

for our full listing and group stock please call or visit online at....

www.fordhams.co.uk

Tel: 01638 608204

Please mention this newspaper when replying to adverts.

F14C39

Follow a Successful Route ...

ADVERTISE in the ...

WEEKLY NEWS

For Motor Advertising that works

Call the Motors Team **01223 434218**

F8H11

Assured Used

What's on our books?

- Up to 12 months warranty
- Up to 12 months roadside assistance
- Replacement vehicle
- Data and mileage check

Terms and conditions apply.

Vast savings on selected 56, 57 and 08 plate CR35 Crafters.

- Selection of MWB and LWB High panel vans
- Fully ply lined with full MPC
- Fully serviced and valeted
- Low mileage
- All vehicles ready to go

From £11,995 plus VAT

Vindis also have a range of competitively priced Transporters, Caddy's and Caddy Maxi's with a range of lease, lease purchase or finance packages available.

Vindis Van Centre

Low Road, St Ives, Huntingdon

0844 4128 351 (Local rates apply)

Search Online VW Vans Huntingdon.

Assured Used

Commercial Vehicles

SERVICING & MOT'S

All makes & models

- TYRES & EXHAUSTS
- CLUTCHES & BRAKES,
- BATTERIES
- CAM BELTS & WATER PUMPS

FREE COURTESY CARS

FREE LOCAL COLLECTION AND DELIVERY

NESS ROAD BURWELL
CAMBS CB5 0AA
WWW.MANCHETTS.CO.UK
EMAIL WORKSHOP@MANCHETTS.CO.UK

Tel: 01638 742839

MANCHETTS

A FAMILY COMPANY YOU CAN TRUST

PATERSONS

ACCIDENT REPAIR CENTRE

FREE courtesy cars Available

Also Servicing
Mechanical Repairs
Wheel Alignment

Tel 01638 662006

www.manchetts.co.uk

4/5 Laureate Paddocks Ind Est Exning Road
Newmarket Suffolk CB8 0AP

RECOVERY

MANCHETTS

Cambridgeshire • Suffolk
Rescue & Recovery

24hr response centre 01638 742987

"For all your rescue & recovery needs at the roadside, motorbikes, vans, cars, and commercial vehicles alike"

www.manchetts.co.uk e-mail: recovery@manchetts.co.uk

Broads Road Burwell Cambs CB5 0BQ

TO ADVERTISE IN THIS FEATURE CALL NATALIE ON 01223 434219

15 Motors

Caravans - Camping

AVONDALE KESTREL
2 berth, awning, winter cover, vgc, hook up and ready to go!
£1,995
01638 742107
07788 846551

STERLING
New Dawn 4 berth, special edition, large end bathroom, with separate shower, motor mover, many extras, excellent condition
£6,995
SOLD

SUPER SPRITE MUSKETEER
1995, 4 - 5 berth, shower, toilet, cooker etc, excellent condition, unused awning and annex, all extras included
£1,600
07940 415496

TALBOT AUTOTRAIL
4 berth 2.5 diesel, L reg'd 1993, vgc, fridge, toilet, grill/hob, TV, aerial, no canvassers
£6,750
07926 379117

VW CAMPERVAN T4 DIESEL
vgc for year (Nov 1995), 2 owners, FSH, 138k miles, 1.9 TDi, 3 way fridge, gas hob, 2 berth, large bed, elec hook up, MoT Dec '09, annex tent
£5,400
01223 244869

Caravans & Trailers

COMPASS OMEGA 400/4
1989, 4 berth, quality ash interior, one owner, low use, immaculate condition, prepared and ready to go, accessories included
£1,750
01223 262114

Cars Wanted

WANTED
CARS + VANS
£600 TO £20,000
CASH TODAY
ALL CARS CONSIDERED
• High Mileage • MOT Failures
• Unwanted • Damage
7 Days / 1 hour anywhere
01279 723366

DMR CAR RECYCLING
- All cars and vans collected
- Best prices paid
- DVLA Certificate of destruction issued free
- Vehicle Recycling Centre

Call: 01353 740471
07983 927379
Station Road, Wilburton

Breaking up ain't hard to do
Responsible drivers scrap their vehicles at an Authorised Treatment Facility (ATF)

Because only an ATF can legally scrap a vehicle. That means any pollutants will be made safe before it's recycled in an environmentally friendly way.

What's more, for certain types of vehicle you'll get a DVLA approved Certificate of Destruction (CoD). A CoD proves that the ATF has told DVLA your vehicle has been scrapped and so is no longer your responsibility.

www.direct.gov.uk/motoring

End of the road? Get over it and move on with your local ATF.

BERR

WE PAY UP TO £100

Charlton Recycled AutoParts
Call on 01223 832656
ATF Permit number 75119

Cars bought for CASH!
All MAKES and MODELS
up to 40,000 miles with service history
Contact John Thorburn
01480 401480
T.C.Harrison Group "There's no comparison"
Cambridge Street, St Neots, Cambs PE19 1JL
Also at: Huntingdon, Peterborough and Stamford
www.tch.co.uk

A BETTER PRICE PAID
For cars, vans, trucks
Minimum of £50 - £500 paid for scrap metal vehicles, trucks vans and MoT failures, anything considered, 7 days a week.
Registered waste carriers!
01353 699742
07968 661115

ALL SCRAP VEHICLES WANTED
Cash paid, prompt collection, Rampton Car Breakers, your local licensed breakers yard, DVLA registered, est 40 years, ring anytime
01954 251030
07788 825202

Cars Wanted

WANTED
Cars, Vans, Trucks, Caravans & Motorhomes with or without MoT
07767 772803
01480 477767
Also scrap cars £30 - £100

ALL VEHICLES WANTED
with or without MoT, also scrap cars
01638 718165
07879 685722
call anytime

Don't scrap it, sell it!
Cars bought
Any age
Any condition
Call Colin
07703 596070
01763 256987

WANTED
CARS VANS AND PICK-UPS
With or without MoT, caravans bought, scrap cars and scrap metal cleared, prices negotiable.
Registered Waste Carriers
01223 207992
07984 905621

Mopeds

HONDA SKY MOPED 49cc
1999, 8.500 miles, regular servicing, black, vgc
£250 ono
SOLD

PIAGGIO VESPA ET2
W reg'd, 835 miles, genuine, 8 years indoor storage, 1 years MoT & tax
£800
01638 742107
07788 846551

SCV 100 LEAD
05 plate, vgc, low mileage, SORN, accessories.
£625 ono
01480 454506
(after 6pm)

Tyres - Exhausts

AT Freds Tyres, part worn tyres guaranteed. Tel: 01353 741279.

Cars For Sale

A CAR FOR YOU
From £400- £1,500. Escorts, Corsa's, Estates, Diesels, vans, 4x4s, Fiesta's, Polo, Punto, Peugeot, 106, 306's, lots more in stock.Tel Paul on:
01353 741013
07889 509009 .T

CARS FOR SALE £350 - £995
Genuine part exchanges. Sometimes can deliver for free test drive without obligation. Very polite, friendly and civilised service
07979 857774.T

FINANCE REPOSESSIONS AND COMPANY LIQUIDATIONS
Wide range of cars for sale.
Beds/ Herts/ Cambridge Borders.
Tel: 01223 207702
or 07799 375776

Commercials

Brian McKay BT commercial vehicles
BRITISH TELECOM VAN CENTRE

02 (02)	TRANSIT 350 ALLOY D/S LWB, 41,000 miles	£6,295
04 (04)	TRANSIT 350 ALLOY TIPPER, 55,000 miles	£7,495
02 (52)	TRANSIT 350 STEEL TIPPER, 56,000 miles	£6,495
02 (52)	TRANSIT 350 ALLOY D/S, 50,000 miles	£5,995
06 (56)	TRANSIT 300 2.2 SWB, 13,000 miles	£6,995
04 (53)	TRANSIT 300 SWB, 28,000 miles	£4,295
03 (53)	TRANSIT 300 SWB, 25,000 miles	£4,195
03 (03)	TRANSIT 300 SWB, 26,000 miles	£3,995
04 (53)	TRANSIT 300 SWB, 43,000 miles	£3,995
03 (53)	TRANSIT 300 SWB, 57,000 miles	£3,695
03 (53)	TRANSIT 220 CONNECT, 21,000 miles	£3,695
03 (53)	TRANSIT 220 CONNECT, 26,000 miles	£3,695
03 (52)	TRANSIT 200 CONNECT, 80,000 miles	£2,295
03 (53)	TRANSIT 220 CONNECT, 34,000 miles	£3,495
03 (53)	TRANSIT 220 CONNECT, 28,000 miles	£3,495
03 (53)	TRANSIT 220 CONNECT, 43,000 miles	£3,195
03 (03)	TRANSIT 220 CONNECT, 46,000 miles	£2,995
03 (53)	TRANSIT 220 CONNECT, 54,000 miles	£3,195
00 (03)	TRANSIT 220 CONNECT, 47,000 miles	£2,995
03 (53)	TRANSIT 220 CONNECT, 32,000 miles	£3,295
03 (53)	TRANSIT 220 CONNECT, 41,000 miles	£3,395
03 (53)	TRANSIT 220 CONNECT, 42,000 miles	£3,395
06 (06)	VIVARO 1.9 DTi, 11,000 miles	£6,295
06 (06)	VIVARO 1.9 DTi, 3,000 miles	£6,795
06 (06)	VIVARO 1.9 DTi, 6,000 miles	£6,495
05 (05)	COMBO 1.3 CDTi, 20,000 miles	£3,495
01 (51)	FIESTA 1.8 T/DIESEL, 76,000 miles	£1,995
04 (04)	FIESTA 1.4 Di, 26,000 miles	£3,295
04 (53)	FIESTA 1.4 Di, 40,000 miles	£2,995
04 (53)	FIESTA 1.4 Di, 37,000 miles	£2,995
00 (03)	CORSA 1.3 CDTi, 10,000 miles	£3,595

Tel 01223 813200
www.mckaycommercial.co.uk
Newmarket Rd, Bottisham, Cambs
All vehicles subject to VAT at 15%

Commercials

Geoff Glover Van Sales
Supplier and buyer of good quality light commercials
To view our large selection of vans
VISIT
www.ggvs.co.uk
Chettisham Garage • Lynn Road
Ely CB6 1SA
TEL: 01353 664234
FAX:01353 663229
Email: ggvs@btconnect.com

RAMSEY VEHICLE SALES LTD
A large selection of light commercial vehicles.
Please see our used van list in Huntingdon, St. Ives, St. Neots and Cambourne Weekly News every other week or call 01487 710011 or 07974 141318
www.ramseyvehiclesales.co.uk

VW TRANSPORTER
drop side truck, 1995, MoT Feb '10, tax March '09, good condition
£850 ono
SOLD

Contact your Local Team
Newmarket Weekly News
01638 662581

BMW

BMW 325i 1994, Coupe, met blue, FSH, fully serviced, 5 speed, 2 owners, PAS, ABS, remote central locking, alloys, new tyres, electric sun roof, air bag, CD player, alarm, lovely car, drives/ looks great, £1,695 Tel:01223 893760.T

BMW 320i SE
1995 (N reg'd), silver, petrol, manual, recent MoT, FSH, multi CD, looks and drives superb, 118k miles
£675 ono
07919 893111

BMW 320i SE
dark grey, 1991 (J reg'd), 176k miles, MoT Nov '09, tax May '09, alloys, reliable
£300
01223 414307
evenings

BMW 323i SE
Reg Mar 2000, 71k miles, tax Sep, MoT Apr '10, FBMWSH, step-tronic auto, leather interior, ultra clean, just BMW serviced, superb drive.
£3,475 ono
SOLD

MINI SPRITE
blue, 2 owners since new, only 24,250 miles (original), FSH, MoT until Oct, Tax 7 months, offers over
£2,000
01440 708176

Citroen

CITROEN C5 24V EXCLUSIVE SE
petrol, V6, auto, hatch, 51, sat nav, cruise, many extras, 76k miles, silver, FSH, MoT 11/09, tax 10/09, recently fitted tyres, cambelt etc
£2,550 ono
01223 295121

Citroen

CITROEN SAXO 1.1 DESIRE
cheap insurance, met blue, 52 reg'd, 34k miles, tax & tested, service history, extras
£1,950 ono
07811 433676

CITROEN XM TD
L reg'd, 117,514 miles, dark blue, vgc, 9 months tax, MoT June, s/r, e/w, PAS, ABS, recent battery, history
£675
01763 260783

CITROEN XZARA VTR 1.6 COUPE
2002 (Y), 73,000 miles, long MoT, recently fitted exhaust, battery and front tyres, vgc, private sale, Newmarket
£995
07910 573374

Fiat

FIAT PUNTO 1.2
1997 (V), 5dr, 100k miles, service history, MoT August '09, taxed, recent cambelt, low insurance, PS, s/roof, stereo, excellent condition
£675
07780 613458
Cambridge. T

Ford

FORD KA 1.3 Collection, 2000 (W), Aquarius Blue Metallic, only 32,000 miles, FFSH, 2 owners, PAS, c/locking, e/windows, airbag, air con, radio/cass, Immobiliser, colour coded bumpers, long MoT, warranty, excellent condition, £2,350. Tel: 01799 584327/ 07779 557267 www.rowleyscars.co.uk

FORD Galaxy 2.3 GLX, petrol, 7 seat, front captain seat,1998, FSH, air con, 5 speed, PAS, ABS, air bags, central locking, super condition inside and out, MoT/ tax, £2,095. Tel: 01223 893760 .(T)

Too new to view

FORD FIESTA
1.3 Flight, 2002 (02), met blue, s/r, c/l, FSH, 55,000 miles, 2 owners, very good condition, 1 year MoT, alloys, r/cass
£2,450
07925 115447

FORD FIESTA FINESSE 1250cc
5 door, saloon, 54k miles, 04 plate, PAS, CD, silver, MoT October '09, excellent condition
£3,675
01799 586371

Ford

FORD KA3 1.3
99 (V), 3 door, PAS, rad/CD, e/windows, air con, airbag, alloys, Silver, 1 owner from new, 17,000 miles, MoT Sep '09 www.smallcarsonly.co.uk
£2,295
Tel: 01440 730104
20+ cars available

FORD MONDEO LX 1.8
R reg'd, red, 5 door hatchback, 90,000 miles, MoT until October, taxed until August, good condition
£450 ono
01223 265629

FORD MONDEO LX 1.8 MARK 1
M reg'd, met blue, 4 door, alloys, 107k miles, four spare wheels and unused tyres, CD, vgc in and out
£495
07814 519674

Honda

HONDA ACCORD COUPE 2L
1999, tax til June '09, MoT til Oct '09, full electrics and leather, good condition
£1,500 ono
07929 082271

Land Rover

LAND ROVER DISCOVERY
300 TDi, M reg'd, 2 owners, FSH, tax Sept '09, MoT Feb '10, 160k miles, recent tyres, discs and brakes, tow bar
£1,400 ono
07774 017575

Mini

MINI SKY ROSE 1.0
'Little Rosie', F reg'd, 70k miles, 3 months tax, 9 months MoT, full body work restoration
£2,995
07808 906522

MINI STUDIO 2 998 cc
1990, 38,000 miles, 6 months MoT, 2 months tax, family owned from new, good condition
£1,475
01223 211731

Mitsubishi

MITSUBISHI CHALLENGER
1996, V6, auto, petrol, 5 door, green/ tan, a/c, e/w, CD, 103k miles, 4 snow tyres, MoT Jan, tax Feb
£3,150 ono
01223 240315
07795 347710

news **Classifieds**
FOR ALL YOUR CLASSIFIED ADVERTISING PLEASE CALL US ON:
01223 43 43 43

Nissan

NISSAN MICRA
Y reg'd, 3 door hatchback, taxed and MoT, only 10,000 miles, one owner, metallic grey/ green, excellent condition
£2,250 ono
01763 241573
07914 251975

NISSAN MICRA
N reg'd, MoT 2010, tax July '09, good condition
£495
01638 780508

Nissan

NISSAN MICRA 1.0 16V
1995, N reg'd, 95,000 miles, MoT Aug '09, good condition
£575 ono
07930 998650 Ely

Other Makes

SUZUKI WAGON R+ CL 1.2
98 (S), PAS, rad/cass, twin airbags, alloys, e/sunroof, e/windows, 52,000 miles, Blue, MoT Feb 2010
www.smallcarsonly.co.uk
£1,495
Tel: 01440 730104

Peugeot

PEUGEOT 206 1.4GLX, 2001 (X), Metallic Green, 59,000 miles, FSH, 2 owners, PAS, c/locking, e/windows, airbags, air con, radio/CD changer, Immobiliser, colour coded bumpers and mirrors, 12 months MoT, warranty, excellent condition, £2,650. Tel: 01799 584327/ 07779 557267 www.rowleyscars.co.uk

PEUGEOT 307
1.6 Rapier, blue, 2002 (52 plate), 47k miles, 5 door, manual, ABS, a/c, CD, c/l, alloys, recently fitted tyres, 7 months tax & MoT
£3,000 ono
07783 436991
Cambridge

Peugeot

PEUGEOT 406
2 litre, 2.0 GLX, 1999 (V), met blue, 84,000 miles, FSH, fogs, radio/CD, climate, e/w, e/m, 12 months MoT, excellent condition.
£1,250
01223 300990
07984 127768. T

Renault

RENAULT Clio 1.2 Extreme, 2002 (02), met blue, only 31,000 miles, FRSH, 1 owner, PAS, c/locking, e/windows, air bags, sunroof, rad/CD, alloys, Immobiliser, colour coded bumpers and mirrors, 12 months MoT, warranty, excellent condition, £3,150. Tel:01799 584327/ 07779 557267 www.rowleyscars.co.uk

Renault

RENAULT CLIO DYNAMIQUE 1.2
03 reg'd, 3 door, black, 39,600 miles, MoT November '09, taxed May '09, e/w, c/l, s/r
£3,200
01223 871234

Rover-MG

ROVER 25 1.6
2001 (51 plate) very good condition, 70,500 miles
£1,800 ono
07929 182187
01954 710185

ROVER 45 CONNOISSEUR
4 door, X reg'd, blue, 30k miles, 10 months MoT, 4 months tax, a/c, e/s/r, full leather, 6 CD, sensors, immaculate
£1,850 ono
07880 528300

ROVER 620 SI
1999, T reg'd, charcoal, MoT Jan '10, 85,000 miles
£575
01223 873307
evenings

Saab

SAAB 93 VECTOR 1.8 T
2003 (03), 99k miles, MoT & tax May '09, red, leather interior, good condition
£2,500 ono
01223 264541

Seat

SEAT AROSA
3 door, 2000 (V), 1 litre, PAS, radio/cassette, airbag, 34,000 miles, FSH, Blue, MoT Jan 2010
www.smallcarsonly.co.uk
£1,995
Tel: 01440 730104
20+ cars available

Skoda

SKODA FELICIA
1.3 LXi, 97 (P), only 71k miles, FSH, recent cambelt, MoT Dec '09, taxed, 2 owners, low insurance, PS, s/r, stereo, excellent condition
£750
01223 860170
07881 633006. T

Skoda

SKODA OCTAVIA
1.9 TDi Ambiente hatch, 2003 (53), dark green, a/c, 6 CD, cruise, FSH, 1 company owner, high mileage, tax & MoT
£1,950 ono
01954 234600
office hours

Toyota

TOYOTA YARIS 1.0 16V VVTi GS
2003, 03 reg'd, 5 door, blue, 49,000 miles, FSH, excellent condition, one year MoT
£2,995
01353 663577 after 7pm week days

Vauxhall

VAUXHALL Agila 1.2 16v, 5 door, 2001 (Y), Met Green, only 42,000 miles, FVSH, PAS, c/locking, e/windows, airbag, air con, radio/cass changer, Immobiliser, colour coded bumpers and mirrors, 12 months MoT, warranty, excellent condition, £2,495. Tel: 01799 584327/ 07779 557267 www.rowleyscars.co.uk

VAUXHALL CORSA 1.4
auto, 5 door, M reg'd, 62k miles, recently fitted catalytic converter and exhaust, 6 months tax & MoT, vgc
£750
01954 719291

VAUXHALL OMEGA 2.0
16V GLS estate, auto, May, 1998, R reg'd, maroon, MoT Dec '09, FSH, a/b, PAS, tax & tested, good condition
£1,250
07732 190931

VAUXHALL VECTRA 1.8 LS
1997 (P reg'd), 69k miles, purple, tax Aug '09, MoT Oct '09, small scuff offside bumper, recently fitted battery, good condition
£675 ono
07960 253975

VAUXHALL VECTRA 2.0
Diesel LS, hatchback, 2 owners, tax & MoT Dec '09, 1996 (P reg'd), 152k miles
£750
07919 058124
Cambridge

Volkswagen

VW Polo 1.4S, 2001 (51), Met Red, only 44,000 miles, FSH, PAS, c/locking, e/windows, air bags, rad/cass, Immobiliser, colour coded bumpers and mirrors, long MoT, warranty, excellent condition, £3,250. Tel: 01799 584327/ 07779 557267 www.rowleyscars.co.uk

VW GOLF 1.6 DRIVER
1990, G reg'd, 4 door, red, 182k miles, FSH, tax end Oct '09, MoT end Nov '09, good condition, used daily
£500
01638 661153

VW GOLF 1.8 GL
1992 (K) (new shape), 100k miles, FSH, recent cambelt, MoT Dec '09, taxed, 2 owners, PS, sunroof, stereo, excellent condition
£750
01223 860170
07881 633006. T

VW GOLF 2.0 GTi
'02 plate, good condition, 55k miles, tax & MoT
£3,250
01223 575990

VW POLO 1.3
Genesis, 1993, 3 door estate, 167k miles, blue, 4 months tax and MoT, FSH
£325
01799 599376

VW POLO 1.4 SE
N reg'd, 1996, 140,000 miles, MoT to June, taxed to July, excellent runner, noisy exhaust
£300 ono
SOLD

VW POLO DIESEL
R reg'd, white, full MoT, 1.9cc, 5 door, PAS, air bag
£1,050
01353 741013
07889 509009. T

Volvo

VOLVO 340 1.7
1990, MoT to September, taxed end of April, metallic dark blue, 105k miles, very good condition, runs well
£290 ovno
01223 276054

VOLVO V70 2.5
1999 (T reg'd), 2 owners, tax July '09, MoT Oct '09, 162k miles, very good history, 16 stamps in service book, recently fitted battery, good tyres, bumpers need touch up
£995
01223 464351

Motorsnow

Selling your car

... has never been easier!

Advertise your vehicle to more people in your local area from only £15

The package includes:

- 6 nights in the Cambridge News
- 10 Weekly News titles
- 1 week on our website

Value of Car	with or without picture of car
Under £500	£15
Under £1000	£25
Over £1000	£49

2 weeks extra for only £10

No refunds available

with pic

MINI ONE 1.6
2006 56 reg'd, 3 door in Silver, 61,000 miles, full service history, excellent condition, 6 months MOT
£3,995
(telephone number)

without pic

MINI ONE 1.6
2006 56 reg'd, 3 door in Silver, 61,000 miles, full service history, excellent condition, 6 months MOT
£3,995
(telephone number)

Call us now on:
01223 434343

You can also email us a jpeg picture of your car to motors@cambridge-news.co.uk

www.motorsnow.co.uk

Are you a Job seeker?

log on to www.cvmatch.co.uk and you'll be discovered!

CV Match is an employer/employee matching service provided by Cambridge Newspapers Ltd. It offers job seekers the chance to have their CV seen by employers in Cambridge as well as nationwide.

Taking the time to register your CV with CV Match will assist your search for vacancies that are suitable for your experience, and could give you a distinct advantage over other candidates applying for the same job.

Be the first to be seen by registering today... it's quick, easy and free!

CVMATCH
JOB MATCHING SYSTEM
a service brought to you by Cambridge News

INDEX

Call our Classified team on: 01223 434343

1 Personal
2 Entertainments
3 Homes
4 Gardens
5 Family
6 Health & Beauty
7 Pets & Livestock
8 Local Services
9 Agriculture & Farming
10 Business Services
11 Situations Vacant
12 Property
13 Public Notices
14 Personal Services
15 Motors

5 EASY WAYS TO ADVERTISE

- Phone: 01223 434343
- Fax: 01223 434222
- Post Send a cheque or postal order payable to: Cambridge Newspapers Ltd
- email advertising@cambridge-news.co.uk
- Or visit us

Call into the reception team of any of our offices:

Winship Road, Milton, Cambridge CB24 6PP
27 Market Place, Ely CB7 4NZ
Melbourn Street, Royston SG8 7BP
Crown Street, St. Ives PE27 5EB
Priory House, Priory Lane, St. Neots. PE19 2BH
4 Queen Street, Haverhill CB9 9EF
15 High Street, Newmarket CB8 8LX
46 High Street, Saffron Walden CB10 1EE

Notice to Advertisers - Weekly News Series

It is a condition of acceptance of advertisement orders that the proprietors of the Weekly News Series do not guarantee the insertion of a particular advertisement on a specified date, or at all although every effort will be made to meet the wishes of advertisers; further they do not accept liability for any loss or damage caused by any error or inaccuracy in the printing or non appearance of any advertisement, and reserve the right to edit or delete any objectionable wording or reject any advertisement. Although every advertisement is carefully checked, occasionally mistakes do occur. We therefore ask advertisers to assist us by checking their advertisements carefully and advise us immediately should an error occur. We regret that we cannot accept responsibility for more than ONE INCORRECT insertion and that no republication will be granted in the case of typographical or minor changes which do not affect the value of the advertisement. To ensure consistently high service levels, calls are randomly monitored by a sales manager.

For further information please contact the Advertising Department, Cambridge Newspapers Ltd, Winship Road, Milton, Cambridge CB24 6PP.

Calls may be recorded for training and quality purposes

Classifieds

1 Personal

Courses & Tuition

CAMBRIDGE Education & Training. Home tuition. Tel: 01954 780400. Web:cetcambridge.co.uk

ENGLISH Specialising in Vocabulary, Speaking, Telephoning, Grammer. Private Lessons. Tel: 01223 232929.

SPANISH lessons by qualified native teacher, grammar/ conversation, all levels. Tel: 07919 082720.

Introduction Agencies

BEFORE joining any other, first call The Executive Register Personal Introduction Agency for a free brochure on my caring confidential service, which has found permanent partners for 1,000s of clients. Tel: 01223 424964, any time.

Personal Introductions & Singles Events
Held in Cambs, Essex, Suffolk & Norfolk
Call Kate for a **FREE** info pack:
❤ 01245 345408 ❤
www.acrosstheroom.co.uk

SINGLE social club, 35+, Nightlights, Red Lion, Grantchester, second and fourth Friday in month, 8pm, £5, friendly welcome and music. Tel: 01223 363333. www.nightlights.tk

Personal

DIVORCE
QUICK and EASY, LOW COST DIVORCE. SO WHY PAY SOLICITORS FEES?
For free brochure or help and advice on all issues call
Separation & Divorce Mediation Service
01223 = 426962

Personal Loans

CASH Loans Secured on Your Car. Mobile Money. Tel: 01223 258250. www.mobilemoney.co.uk .

CHEQUE Cashing, Payday Loans, Buyback and Pawnbroking services. Gannochy Coins, 46 Burleigh St, Cambridge. (opposite Party Mania) Tel: 01223 361662.

2 Entertainments

Car Boot & Jumble Sales

A14 Junction 30, Oakington (Cambs), Saturday Car-Boot sale, gates open 7am, just turn up. Charity stalls free. Enquiries: 01733 222182.

JUMBO Jumble, Saturday 28th March, 2.00pm, Isleham Village Hall. Refreshments. Admission 20p.

LAZY Sunday afternoon car-boot sale, Sunday 5th April, Harry's Farm, Beck Row, Mildenhall, 12pm-4pm, free admission, £6 pitch. Tel: 07860 716075.

Entertainers

ALL aspects of party planning are advertised here. Discos, bouncy castles, catering to marquee hire. Do you offer a service that should be here as well? For details of our hugely discounted advertising packages (which may cost less than you think)! Call: 01223 434267/ 434264, email details to ents@cambridge-news.co.uk

AMAZING and Magical entertainment for both children and adults. The Great Wizzo. Member of The Magic Circle. Tel: 01763 838286.

Events

ANTIQUES Fair, Orwell Village Hall in aid of Childrens Hospice, Milton, Sun 29th March, 10am-4.30pm.

CLASSIFIED is more powerful than you might think! Whatever your event, call us now for no obligation quotes to advertise here: 01223 434267/ 264, or ents@cambridge-news.co.uk

GIGANTIC book sale, Saturday 28th March, 2-5pm, Scout Hut, Gilbert Road. Supporting CAMFED.

SPRING Fair, Sunday 29th March 11am–3pm, Melbourn Village College, The Moor, Melbourn Craft Stalls, demonstrations, speciality foods, bouncy castle, BBQ, Live Music, etc. £1 entry, children free. Tel: 01223 871162

Hobbies

MODEL railways, die-cast toys, cash paid. Tel: David 01353 778511.

Holidays

2008 7 berth, luxury motorhome, for hire. Tel: 0800 183 0468.

Holidays

ADVERTISE your holiday accommodation here from as little as £10.80+vat! From Norfolk to Barbados. We also have a monthly package including all of our weekly titles and online, starting at £116.80+vat. Call Sam or Natalie now on: 01223 434445.

HOLIDAY flat to let, Hunstanton seafront, sleeps 6, excellent condition. Many extras. Tel: 07711 714268.

LANGUEDOC holiday cottage, sleeps 5/8. Beautiful peaceful location near river Tarn, Albi, Roquefort; £245/£400 pw. Cheap flights Stansted. rmattingly@btinternet.com. 07837 569475.

MANOR Park, Hunstanton, absolute bargain, Willerby Westmoorland, 32x12ft, 6 berth, £10,995 including site fees. Call Roger: 07851 407133.

NORTH Norfolk cottage. Southrepps, sleeps 4, garden, 12 mins sea. Tel: 01371 830409.

SHERINGHAM North Norfolk, The Beaumaris Hotel here with the same family for 62 years. Short stroll to beautiful uncrowded beaches, cliff top and countryside walks, shops. Close to National Trust properties and bird watching at Cley. 2-7 night breaks, £130-£450 including Dinner B&B, until 9th April. The Beaumaris Hotel: 01263 822370 www.thebeaumarishotel.co.uk

TUSCANY , house to let, small hamlet, sleeps up to 9, swimming pool. Details: www.villarousetuscany.co.uk, price/dates, availability: 01799 550376.

Music Musical Instruments

DOUBLE bass, fiddle/violin tuition. All styles: folk, bluegrass, classical. Music theory, ear training. Tel: 01440 731936. Email: music@richardpartridge.co.uk

GUITARS, amps, percussion with 2 years 0% credit. Marshall, Ibanez, Peavey, Fender, Roland and many more. Ken Stevens, Sussex Street, Cambridge. Tel: 01223 367758.

PIANOS restored and guaranteed. Purchase or nominal rental, plus delivery. Cambridge Pianola Company: Tel: 01223 861348. email: ftpoole@talk21.com

Shooting Fishing

TROUT fishing. Membership available in small friendly private syndicate. South Saffron Walden. Deep 4 acre lake. £400 pa. Year round fishing. Tel: 01371 830836.

3 Homes

Aerial Services

DBS AERIALS
Aerial and Satellite
Sales-Service-Installations
Freeview/Sky/AFN
01638 508337
07951 694604

Satellite Aerial Service JOHN JONES
• BBC HD freesat available today, phone for details
Your local Digital Freeview and Sky Specialist
EX-RAF Aerial Rigger
• Free survey and signal test
• No call out charges
• Expert advice given freely. 20 years experience.
For your reassurance I am a member of the Confederation of Aerial Industries. Check me out on www.cai.org.uk, also the Registered Traders Scheme run by Trading Standards. www.cambridgeshire.gov.uk
Making the digital switch over easy for you
Get it right, get the picture.
CALL
01480 389947
07958 790831
www.satelliteaerialservices.co.uk

Articles Wanted

BEST cash prices for hi-fi, musical instruments, mixers, car audio, sat-navs, computers, mobiles, MP3 players/ iPods, digital cameras, games consoles, fishing tackle, air weapons, binoculars, power tools, lawnmowers, fridges, cookers, tumble dryers, microwaves, etc. Cambridge Resale, 190-192 Mill Rd. Tel: 01223 210703. www.cambridgeresale.co.uk T

BICYCLES wanted, adult, for cash, almost any condition, will collect Cambridge area. Tel: 01223 323559/ 07815 676726.

BICYLES wanted, all makes and condition. Primo Cycles, 46 Burleigh St, Cambridge.(opposite Party Mania) Tel: 01223 500502.

BOWES & Co pay cash, £5 - £50,000, gold, jewellery, coins, watches, militaria, musical instruments, laptops, mobiles, games consoles etc, registered pawnbrokers, 55 Burleigh Street, Cambridge. Genuine free expert advice. Tel: 01223 360287.

CASH paid for LP's, singles and 78's, in excellent condition. Tel: 01223 564194.

COINS, Medals, Banknotes, Gold and Silver Jewellery, Watches and all Scrap Gold and Silver bought. Cash Paid. Gannochy Coins, 46 Burleigh St, Cambridge. (opposite Party Mania) Tel: 01223 361662.

WANTED dead or alive, your old automatic washing machines, dishwashers, tumble-dryers, cookers and refrigerators Tel: 01223 262121.

Articles Wanted

WANTED fridges, washing machines, dryers, TV's, working or not. Collected free. Tel: 07796 584335.

WANTED, books, coins, medals, jewellery, postcards, toys, collectables. House clearance. Tel: 01763 256722.

WISDEN Cricketers Almanacks wanted, private buyer, fair prices paid. Tel: 01480 810416.

Carpets & Flooring

BACK2NATURAL sanding, repairs and refinishing. Tel: 01223 258279/ 01480 395967/ 07711 673020. www.back2naturaluk.com

CARPETGUARD
Professional Carpet Cleaning
• Carpet / Upholstery
• Oriental rugs
• Leather cleaning services
Free estimates
01767 651245
07837 119475

CUT PRICE CARPETS & BEDS
FREE ESTIMATES, FREE FITTING
Anytime, Anywhere, Home Selection, Day/Evening
We can beat any quote
175 Mill Road,
Tel 01223-210337
9.30-5pm
www.cutpricecarpets.com

Clearance

ABSOLUTE house, rubbish clearance. Furniture repairs and French polishing. Established 1948. Call: 01223 845553.

COMPLETE or part houses cleared, sheds and garages, reliable service. Call for quote: 01480 385189 or 07956 012199.

HOUSE clearance or downsizing houses & outbuildings professionally cleared we auction antiques, collectables, furniture etc. Call: 01223 208434.

Curtains & Blinds

BLINDS Free measuring/ fitting, vertical, venetian, roller, wooden, awnings, conservatories, etc. Tel: 0800 1185552 www.gibbsblinds.co.uk

SAPPHIRE Sewing, made to measure, curtains, sofa covers. Tel: 01223 575719. www.sapphire-sewing.com

Household Appliances

QUALITY used washing machines, dishwashers, etc, all at bargain prices. Andrew McCulloch, 11 Nuffield Road, Cambridge. Tel: 01223 426766.

Disability

ALL Mobility equipment. Beds, scooters, chairs, stairlifts, bathlifts. Good prices, friendly service, home visits, parking. Orchard Mobility Centre, Fenstanton: 01480 465533.

CAMBRIDGE MOBILITY
Wheelchairs, scooters, bath/kitchen aids, recliner chairs, sales and service.
Tel: 01223 830084
Unit 11, South Cambs Business Park, Babraham Road, Sawston, CB2 4JH.

Domestic Appliances

Problems with your appliances?

All types of repairs undertaken, washing machines, dishwashers, cookers etc.

Fast efficient service.

15 years experience

Very reasonable Rates.

Please call D. Houghton on 01638 660248 or 07588 811796

Disability

BEE MOBILE

YOUR LOCAL MOBILITY STORE

BEST PRICES BEST SERVICE

STAIRLIFTS FROM £795
SCOOTERS FROM £495
RISE / RECLINERS FROM £595
BEDS FROM £595
BATHLIFTS £395
WALKERS / SMALL AIDS

Tel: 01223 246425 / 01223 516784
8 SEYMOUR STREET, CAMBRIDGE

TV / DVD & Satellite

D.N. Jenkins Ltd

T.V - Audio - Satellite - Video Sales & Service

52 Carter Street, Fordham, Cambs
Tel: 01638 720 350

The latest job vacancies every week!
Jobs now
www.jobsnow.co.uk

4 Gardens

Fencing & Gates

FENCE and gate erection specialists in all types of fencing. For free estimates. Tel: Cam Fencing 01353 648484 or 07733 075934.

Furniture

BED double pine wooden bed frame, buyer collects, £90. ono Tel: 07809 558121

FREE estimate on all types of fencing/ gates supplied and erected. Don't dilly, phone Lilley: 01223 832097.

Garden Maintenance

MOLE Catcher, traditional methods, Cambridgeshire and surrounding areas.Tel: 01223 570446 077421 47201

PRE-SPRING preparation, leaf clearing, all work undertaken. Tel: Jenny 07990 781969 or 01223 420409.

Garden Services

FOXGLOVE Garden Maintenance, complete gardening services, call for a free quotation. Tel: 01223 841095/ 07534 251416

J.W.TREES Trees expertly felled, topped and pruned, roots destroyed, lawns cut/laid, rubbish removed, free estimates. Tel: 01954 260517 or 07979 996641.

Tree Surgery

ANGLIA Tree Care, tree surgery, stump grinding, hedge maintenance, wood chipping, licensed waste carrier, Guild of Master Craftsmen, fully qualified/ insured, British standards BS3998 free estimate. Tel: 01223 424454. www.angliatreecare.co.uk

Landscape Design

FREE estimates, fencing, rotavating, turfing, seeding. Large and small areas. Paving, tree work, hedging, driveway. Don't dilly phone Lilly.TGOMC. Tel: 01223 832097.

TMG LANDSCAPES
• Fencing • Paving / Patio • Turfing • Decking
No job too big or small
Call NOW for your FREE estimate
07951 851393 / 01638 721218

Plants - Bulbs - Seeds

CONIFERS for hedging. Pot grown in most sizes, up to 7 Feet. Also Pherennials, Flowering shrubs, and climbers. All at grower's prices. Open 7 days, 10-6. Saunders Nurseries. West Street, Comberton. Tel: 01223 262268

Turf Supplies

TOP Quality Turf supplier, call for supply/ installation Tel: 01223 841095/ 07534 251416

6 Health & Beauty

Aromatherapy

AROMATHERAPY qualified therapist, offers relaxing treatment to stressed professionals, no witheld numbers. Tel: 07734 208110.

7 Pets & Livestock

Aquatics

Cocker Spainel Pups

5 girls, 2 boys, KC Registered, home reared, super temprement.

01223 830533
07944 342468

Livestock & Poultry

FROSTS Quality, POL, hens for sale. Light Sussex, Amber Star, Blue Haze, Speckled, Rhode Rock. Fully vaccinated & blood tested. Tel Martin: 07775 853888 or 01223 882291.

Cats

SIAMESE kittens, ready mid April, fully vaccinated, GC CF reg. insured etc, chocolate and seal point, dog friendly. Tel: 01223 208216.

Dogs

GERMAN SHEPHERD

Superb black and gold, Hip scored parents. Tattooed, vaccinated and insured, fantastic temperament. Also availalbe Older German Shepherd.

07951 290254

GOLDEN Retriever Puppies, 6th generation, breeder of 25 years, KC reg, loving home only. Tel: 01582 667333.

LABRADOR puppies, KC registered, yellow and black, ready now. Tel: 01223 264153.

Equestrian

HAY for sale, £2.50 per bale, good clean quality, local delivery. Tel: 07769 675104.

LOOK! Advertise here from as little as £11.40+ vat. Whether you offer lessons, have paddocks for grazing or you stock Equestrian goods, give Sam a call today on: 01223 434267.

8 Local Services

Architects & Surveyors

ACCUBUILD drawings for planning and building regulations, council negotiations. For free advice: 07866 705199.

EXTENSIONS, conversions, drawings for planning and building regs, free advice. Tel: 01353 727000.

PLANS drawn for your extension, competitive rates. Tel: 01223 513302 or 07970 065449.

SURVEYS home buyer reports and valuations, by qualified surveyor. Prompt service. Free quote. Tel: 01353 727000.

Building Services

BA Outside Improvements

• Patios • Decking • Fencing
• Gravel, Turf, Concrete, Guttering and Facia

No job too small

Reasonable Prices

Tel: 01638 716475 for FREE quotation

Building Services

M.Turton
General Building Contractors
HERITAGE WORK
RENOVATIONS
General Building Work Undertaken
M. Turton Limited
Tel: 01440 710783
Mobile: 07801 544015
Email: mturton@waitrose.com

From April 1st 2009, CORGI gas register is being replaced.

Always ask for the card
GasSafeRegister.co.uk

GAS safe REGISTER

J PENN
BUILDING SERVICES
• Painting & Decorating
• Plumbing • Carpentry
• Kitchens/Bathrooms
All property maintenance undertaken.
No job too small
Tel: 01638 661666
Mob: 07952 431512

BRICKLAYER with over 25 years experience, specialist in extensions, garden walls, brickwork repairs, chimneys, repointing, alterations, references available, for a free estimate and a prompt, friendly service. Tel: 01763 230462 or 07773 230386.

TILE wood and laminate floors laid. Free estimates. Tel: 07510 573967.

Computer Services

ABACUS PC RESCUE
Chris Judd B.Sc.
Estab. 13 years
PC / laptop repairs onsite.
Broadband and wireless specialist. Data recovery.
New systems installed.
Recommended by charities for integrity and service.
No dishonest gimmicks
7 day immediate callout to 10pm
07803 178 247

Carpentry / Joinery

CARPENTER Johnathan Westwood: doors, kitchens, shelving, windows, fences etc. Tel: 07855 510042 or 01954 261191.

Driver & Van

MAN and van for hire, friendly service, competitive rates. Tel: 07951 274831.

MAN &Van, move or clear anything, at sensible rates, Tel: 01763 273884/ 07903 414099.

Electrical Services

All Electrical Work
P D RAMPLEY
Electrical contractor domestic, agricultural, industrial.
Also domestic appliances
N.I.C.E.I.C approved contractor
24 hour service
Telephone NEWMARKET 720668
Moblie Tel: 07860 820386

Photography

SNAP up a great deal today! Advertise here from as little as £15+vat. Call Sam or Natalie on: 01223 434445.

BEDS DELIVERED TO YOUR DOOR FAST
Probably the best prices in East Anglia. Delivered to your door within days.
NEW BED from £39
HUNDREDS OF BEDS AVAILABLE

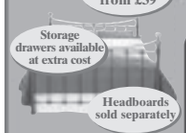

Storage drawers available at extra cost
Headboards sold separately

SUPER ORTHOPEDIC 12.5G DEEP QUILTED HIGH LOFT MATTRESS WITH 6G FULL FRAME IN STITCH BOND TICKING
Single £125 Double £150 Kingsize £199
MATTRESS ONLY
Single £90 Double £125 Kingsize £150

REO BED 13.5 DEEP QUILTED MATTRESS WITH 9G FULL FRAME IN STITCH BOND TICKING
Single £99 Double £125
Kingsize £150
MATTRESS ONLY
Single £60 Double £99
Kingsize £125

AVAILABLE IN 6 COLOURS
3 PIECE SUITES, 2 ARMCHAIRS & A 3 SEATER SOFA £399
LEATHERETTE CHAIRS £125
2 SEATER £175,
3 SEATER £225
QUALITY CARPETS AT LOW PRICES
Budget Cord from £1.99sqm
Wool Twist from £5.99sqm
Naturals from £1.99sqm
Berbers from
ALL TYPES OF CARPET AVAILABLE

LUXURY GOLD POCKET SPRUNG HAND TUFTED MATTRESS IN A DAMASK TICKING WITH FLAG STITCH HANDLES COVERED DRAWERS
Single £199 Double £299
Kingsize £399
MATTRESS ONLY
Single £150 Double £250
Kingsize £350

BUDGET BEDS WITH MATTRESS
Single £60
Double £90
MATTRESS ONLY
Single £60
Double £90

PINEBEDS FROM
Single £70
Double £90
METAL BEDS FROM
Single £39
Double £89

"SAVE POUNDS THE WAREHOUSE COMES TO YOU!"
JEFFORD WAREHOUSE
Carpets Beds and Three Piece Suites
185 Stretford Road, Chesterton, Cambridge Tel: 01223 424452

do you have unwanted items?

Private Advertisers Only

Here are 3 simple ways to help you sell them!

☐ **FreeBee service** - For items up to £100
1 insertion into Cambridge News Completely FREE!
FAX, EMAIL or POST us your FreeBee

☐ **£5 for one week** - For items up to £500
6 consecutive insertions into Cambridge News for £5!

☐ **£10 - til - sold** - For items up to £500
12 consecutive insertions into Cambridge News for just £10! And we will rebook it FREE until you sell it!

FreeBee's must be **faxed** on 01223 434222, **emailed** to freebee@cambridge-news.co.uk or **posted** (address below)

To place a £5 or £10 deal - you can call:
01223 43 43 43 or
• Tick which option you wish to go for,
• Put your wording in the coupon below,
• Post to us (along with your cheque payment, if applicable)
To: Cambridge Newspapers Ltd, Winship Road, Milton, Cambridge, CB24 6PP

FreeBee is will appear in the 1st available edition of Cambridge News. Cambridge Newspapers Ltd reserve the right to amend any advertisement without prior notice.

No Firearms, pets/livestock, motorcycles, caravans or motor vehicles accepted. One item per advert. Max 6 lines. No trade advertisers.

YOUR CONTACT DETAILS

Name: _____ Address: _____

Postcode: _____ Contact Number: _____

Electricians

AFTER hours, no problems. We will work to suit you, 6pm to 10pm??? Why take a day off work?? Telephone Andrew: 07866 250799.

ELECTRICIAN no job too big or small. Tel: Ian 01223 237324/ 07710 746295.

QUALIFIED electrician, retired, able to do small jobs, extra socket, lights, etc. Tel: 01353 777851/ 07974 159424.

RELIABLE electrician, all electrical work undertaken, NICEIC, certificates supplied. Tel: 01353 774721 or 07595 831549.

Guttering

GUTTERS cleared, serviced and repaired, free quote, friendly service, 7 days. Tel: 01223 832326 or 07984 055460.

Handy Person

THG
Handyman and Garden Services
Patios, Decking, Fencing
Garden Maintenance
Home Improvements
NO JOB TOO SMALL FREE ESTIMATES
01638 615719
07795 511183

Handy Person

COLIN DUNN
Handyman
No job too small
- Carpentry
- Plumbing
- Gardening
- Decorating
- General maintenance
- Free quotes

01638 661867
07950 895574

ALL Electrical work undertaken, NICAIC Qualified and small building maintenance Call John. Tel: 07906 321980

Home Improvements

LOFT INSULATION
SUPPLY & INSTALL
Completely hassle FREE
Friendly day or evening service can also offer:
- Dry lining
- Tacking
- Jointing
- Partition Walls

FOR A FREE QUOTE PHONE
01763 261251 / 07710 798352

Household Clearance

BURWELL Auctions, complete house clearance, garages, sheds, etc. Tel: 01638 661183/ 07796 636977.T

Glass & Glazing

GLASS
all glass needs: BSI glazed units & sheet mirrors
01638 66 26 36

Eastern Glass
Unit 8, Sam Alper Court,
Depot Rd, Newmarket,
Suffolk. CB8 0GS.
F. 01638 56 14 86
easternglass.co.uk
EASTERN Glass

R.B.F. Glazing Soham
Roy Farrell - Domestic Glazier 30 yrs exp
Misted and Broken Double Glazed Units Replaced
UPVC Windows & Doors
Handles & Hinges
Secondary Double Glazing
Single glazing repair to: Broken Windows / Greenhouses etc. Cat flaps fitted.
Free estimates
Tel/Fax:
01353 720402

Painting Services

All Interior and exterior painting and decorating. Sensible realistic prices that wont disappoint. Clean, tidy and reliable. References available. Free Estimates. Tel: 01638 602477/ 07530 446058

Painting Services

AN affordable decorating service by tradesmen. For a free estimate. Tel: 01223 311119 or 01638 742284.T

ABOUT TO DECORATE?
All interior and exterior work undertaken.
For a professional service with 30 years experience call Ray on:
07957 963235
or
01223 357594

CAMBRUSH Painting, Decorating, Wall Papering, Property Maintenance. 20 years experience. Domestic or Commercial Interior or Exterior. No job too small. Free Estimates. Tel: 07960 009843 or 01223 515121 www.cambrush.co.uk

Painting Services

FEMALE painter, all interior decorating work, including wall-papering, 10 years experience. Tel: 07909 683841/ 01353 720185.

IAN BAILEY decorating services, No job too big or small. 25 years experience. Tel: 07798 711472.

Plant / Machinery Hire

MINI Digger and operator for hire, with Concrete Breaker attachment, Hourly or Daily Rates, Call Kevin on: 07934 467984

Plastering

WRIGHT'S Plastering Services, City and Guilds qualified, no job to small. Contact Jason: 01223 354898 or 07903 949034.

Plastering

PLASTERER
30 years experience
- Plastering over Artex
- Coving
- Rendering
- Free estimates

No job too small
Phone Dave
01638 716476
or 07887 483509

PLASTERING & associated building works, large or small. Tel: 01638 721602/ 07961 835871.

Plumbing & Heating Services

ABSOLUTELY all plumbing, heating work carried out by Corgi registered plumber. Tel: 01353 777383 or 07899 950505.

Plumbing & Heating Services

ANGLIA GAS & ELECTRICAL SERVICES No. 150846
Sales - Service - Repairs- Installation
- Gas Boiler/Central Heating Systems
- Domestic Gas Appliances/Dual Fuel Appliances
- Nat Gas/LPG Landlord Safety Checks
- Electrical Appliances/Portable Appliances Testing
- Essential Electrical/Plumbing Maintenance

Contact: Jim Perry Phone/Fax 01638 741432
Mobiles 07768 856 456
E-mail: jimperryages@ntlworld.com

Dorans PLUMBING
From changing Taps and fixing leaks to full Bathroom refits. Tiling and minor Electrical work. 24 Hour Emergency service.
Tel: 01638 611177
or 07946136284
"TAKING PRIDE IN PLUMBING"

BRIBECK iphe
plumbing & heating
- All plumbing undertaken
- Gas & Oil full central heating installations
- Boiler servicing & System upgrades
- Landlord certificates
- Power flushing
- Bathroom/shower installations

We value your custom
Tel: 01638 562976
Mobile: 07775 868809
www.bribeck.co.uk

Acratech
Boiler Servicing & Repairs, Heating & Plumbing.
Corgi registered.
Tel: 01638 742998
plumber@acratech.co.uk

RJE SYMONDS PLUMBING & HEATING ENGINEERS LTD
Corgi No.127172 — Oftec No.C7396
Tel: 01440 704619
Mob: 07976890548
Email: mail@rjesymonds.co.uk
A family run business est since 1955
All domestic and commercial work undertaken
Corgi and Oftec registered
- Boiler Servicing - Installation - Replacement - Repairs (gas, oil and solid fuel)
- Landlord Gas Safety Certificates
- Full Central Heating Installations - Combi's - Unvented Systems - Underfloor heating
- Heating systems power flushed
- All General Plumbing Works - Water Softeners etc.
- Bathrooms - Complete installations - Tiling - Showers
- Complete Kitchen Installations
- All General Property Maintenance
- Free Estimates and Prompt Service

CORGI gas, LPG, OFTEC. Oil heating installation, repairs. Carmen Ltd: 01223 864107.T

LOCAL plumber, specialist in bathroom design and installation, including tiling, underfloor heating etc. Call: 07590 280981 for a free quote.

G.PRIOR plumbing, repairs, bathroom fitting, radiators, leaky taps etc, no job too small. Tel: 07974 018567.

Aquarius plumbing, bathroom re-fits, general maintenance, guttering, fully insured, www.teryaquariusplumbing.co.uk, emergency callouts. Tel: 07999 802826

MY IDEAL DATE

JOINING IS FREE

CALL TO PLACE YOUR FREE AD 0800 121 6102
Leave your free 20 word advert which will appear in print. Remember if you leave your mobile number when prompted, you can receive replies by text and text alerts when you are left a voice message

SENDING IN YOUR PHOTO
Once you have placed your advert simply text your picture along with your 6 digit mailbox number (space) 4 digit pin number under your photo, to **0779 366 6363**. Eg: 123456 1234 (network charges may apply). Or send by email to: **support@jmediauk.co.uk** with your Mailbox & pin number.

CALL TO REPLY TO AN ADVERT 0905 436 6216*
Dial the number below the advert you wish to respond to and when prompted input the six digit box number. After you have heard the advertiser's voice message you may wish to leave a reply for them.

CALL TO RETRIEVE REPLIES 0905 436 6218*
Have your pin & box number ready, as you will need both of these to collect any responses you may have.

VIEW PHOTOS OF ADVERTISERS
If an advert has a next to it, this means that we are able to send you this advertisers photo. To receive a copy of the photo to your mobile phone, text **CAMBS** (space) the advertisers mailbox number, and send to **88833***

TEXT 'n' CHAT
You can chat with real users today! Entertaining and fun. Send **CHAT209** to **65125** and we will send you 3 instant chat matches delivered to your mobile NOW!

CUSTOMER SUPPORT FROM A LIVE OPERATOR
*Call: **0844 800 1188** Monday - Friday 9 to 5*
*or alternatively, you can email us at **support@jmediauk.co.uk***

ladies adverts

visit us at: www.cambridge-news.localdates.co.uk

IF YOU'RE looking to meet or chat to someone, look no further – Call **0906 781 1358 or Txt: FLIRT209 to 88300.**

BORED OR LONELY? CALL 0905 232 0899 NOW.

ATTRACTIVE 47yr old lady, 5ft 4ins, seeks caring gent for friendship, maybe more. **Tel No: 0905 436 6216 Box No: 356724**

CHRISTIAN female, 46, graduate, petite, 5ft, brown hair, likes cinema, walks, music, church, seeks male with similar interests. **Tel No: 0905 436 6216 Box No: 355358**

CHEEKY tall leggy, well toned, voluptuous young professional, enjoys the wilder side of life, seeks confident male who thinks he can keep up. Status unimportant. **Tel No: 0905 436 6216 Box No: 359232**

JOY 55, tall, slim, black, attractive, solvent, divorced, no ties, OHAC, likes meals out, holidays, walks, conversation, seeks tall, genuine, white male for LTR. **Tel No: 0905 436 6216 Box No: 348396**

ELLA 29, black African, no ties, honest, kind hearted, likes cinema, walks, seeks male, 30-42 for friendship, maybe more. **Tel No: 0905 436 6216 Box No: 360734**

SINGLE mum, early 50's, easygoing, honest, genuine, seeks genuine male, 45-55 with GOSH for cuddles and romance. **Tel No: 0905 436 6216 Box No: 360894**

INDEPENDENT attractive, black single mum seeks tall, genuine white male for friendship, maybe more. **Tel No: 0905 436 6216 Box No: 310105**

ATTRACTIVE young at heart professional, no ties seeks attractive male for mutual friendship. Status unimportant. **Tel No: 0905 436 6216 Box No: 355886**

SHIRL 55, petite, size 14, easygoing, seeks kind, caring, honest male, 50-60 to share friendship, maybe more. **Tel No: 0905 436 6216 Box No: 309844**

38YR old female, 5ft, brown hair/eyes, medium build, likes nights in/out, cinema, pubs, seeks N/S, clean shaven male for friendship, maybe more. **Tel No: 0905 436 6216 Box No: 266986**

SLIM easygoing blonde, works too hard, needs sincere male to help liven up her free time. Looks/status unimportant. **Tel No: 0905 436 6216 Box No: 357894**

ENTHUSIASTIC cosmopolitan, attractive, slender, youthful 50's lady seeks likeminded executive for great conversation, country walks, dining and potential relationship. **Tel No: 0905 436 6216 Box No: 357886**

ATTRACTIVE white lady, 54, 5ft 3ins, seeks handsome black male, 54 plus, warm, kind, sincere for LTR. **Tel No: 0905 436 6216 Box No: 357136**

PETITE female with long brown hair, hazel eyes, seeking similar male for an uncomplicated relationship. **Tel No: 0905 436 6216 Box No: 355536**

ATTRACTIVE slim, blonde female, early 50's, done the independent bit, seeks tall, attractive, professional, not vain guy. **Tel No: 0905 436 6216 Box No: 335904**

KAREN 46, divorced, seeks Mr Right for love and romance. **Tel No: 0905 436 6216 Box No: 344550**

CUDDLY bubbly babe, adventurous, tactile, likes to try new things, meals out and spend cosy nights in cuddling and kissing. **Tel No: 0905 436 6216 Box No: 359234**

55YR old widow, likes countryside, cycling, art, live music, seeks male for friendship. **Tel No: 0905 436 6216 Box No: 251492**

PRETTY teacher seeks a pet! Green eyed, red haired female, 45, 5ft 9ins, shapely, seeks attractive male, 40-50 for romance and LTR. **Tel No: 0905 436 6216 Box No: 343050**

LENA 43, Italian, widowed, no ties, 5ft, black hair, brown eyes, likes music, nights in, socialising, seeks male for friendship, maybe more. **Tel No: 0905 436 6216 Box No: 358946**

EXTREMELY pretty, curvy blonde, outgoing and friendly, will try anything once, WLTM special mature male for loving relationship. ACA. **Tel No: 0905 436 6216 Box No: 357890**

STUNNING petite, mixed race female, 23, seeks kind, tactile, white male, 28-40 for loving, lasting relationship. **Tel No: 0905 436 6216 Box No: 304667**

SINGLE mum, divorced, seeks single dad who wants to be wanted. **Tel No: 0905 436 6216 Box No: 358098**

FEMALE seeks male for serious relationship. **Tel No: 0905 436 6216 Box No: 232956**

SLIM lady, N/S, smart, good company, seeks gent, 60 plus to share the simple pleasures in life. **Tel No: 0905 436 6216 Box No: 306433**

40YR old female, GSOH, seeks male, 40 plus with GSOH and a smoker. **Tel No: 0905 436 6216 Box No: 305953**

FEMALE smoker, seeks kind, caring male for friendship, maybe more. **Tel No: 0905 436 6216 Box No: 305345**

21YR old female, seeks someone for fun and friendship, maybe more. **Tel No: 0905 436 6216 Box No: 305206**

DAWN 21, kind hearted, seeks young male for friendship, maybe more. **Tel No: 0905 436 6216 Box No: 302495**

BLONDE blue, 46, caring, considerate, tactile, divorced, happy but looking for that special someone, 46-56, tall, large framed guy. **Tel No: 0905 436 6216 Box No: 349378**

68YR old female, likes walks, days out, gardening, seeks honest male, 68-73 for friendship. **Tel No: 0905 436 6216 Box No: 321568**

RUSTY fair maiden 45, seeks Knight in shining armour with oil can for life's laughs, loyalty and love. **Tel No: 0905 436 6216 Box No: 325570**

ATTRACTIVE blonde female, 40's, affectionate, no ties, likes cuddles, seeks intelligent male, 38-55 for loving relationship. **Tel No: 0905 436 6216 Box No: 300975**

FEMALE 49, likes motor sports, cinema, meals out, music, travel, seeks male with similar interests. **Tel No: 0905 436 6216 Box No: 236817**

GORGEOUS cuddly female, tall, slim, seeks fit male, 40's for love and romance. **Tel No: 0905 436 6216 Box No: 308815**

28YR old Mother of two seeks male, 25-30 with GSOH for friendship, maybe more. **Tel No: 0905 436 6216 Box No: 308779**

GENUINE attractive female, mid 50's, likes dancing, meals out, cinema, seeks similar gent. **Tel No: 0905 436 6216 Box No: 306947**

53YR old female, 5ft 1ins, brown eyes, GSOH, seeks male with GSOH for friendship, maybe more. **Tel No: 0905 436 6216 Box No: 307706**

gents adverts

LOOKING to **MEET** or **CHAT** to someone, look no further. Call **0906 781 1358 or Txt: FLIRT209 to 88300.**

MALE 47, good mind/body, own business, country home, seeks Lithuanian/Polish female. **Tel No: 0905 436 6216 Box No: 356688**

EASYGOING male, 39, likes music, sports, good company, seeks fun, feisty, curvy lady, 30-45 for LTR. **Tel No: 0905 436 6216 Box No: 349600**

MICHAEL 5ft 7ins, black hair, brown eyes, 55, likes walks, meals out, travel, keep fit, theatre, seeks female with similar interests. **Tel No: 0905 436 6216 Box No: 356512**

CARING male, 49, romantic, easygoing, uniformed, likes music, sports, cinema, theatre, good company, seeks likeminded female, 35-55 for good times and romance. **Tel No: 0905 436 6216 Box No: 356094**

CHARISMATIC single man would like to make you laugh! **Tel No: 0905 436 6216 Box No: 360778**

50'S male, N/S, OHAC, affectionate, tactile, hardworking, loyal, caring, loving, genuine, seeks likeminded lady to share time and life with. **Tel No: 0905 436 6216 Box No: 360642**

DAMAGED but not broken, single dad, 42, going on 22, still looking for fairytale, want to feel wanted again? **Tel No: 0905 436 6216 Box No: 347358**

BILL 68, caring, loving, affectionate, likes meals out, holidays, nights in, gardening, days out, DIY, seeks female, 60-72 with similar interests for fun, romance and LTR. **Tel No: 0905 436 6216 Box No: 308107**

ATTRACTIVE caring male, 45, seeks fun female for romance and lots of fun. **Tel No: 0905 436 6216 Box No: 359734**

WIDOWER 63, solvent, romantic, GSOH, seeks attractive female for friendship, maybe more. **Tel No: 0905 436 6216 Box No: 289944**

WEALTHY generous gentleman wishes to pamper a lady who likes a man in her life but not in her home. **Tel No: 0905 436 6216 Box No: 283186**

MALE 48, 5ft 11ins, placid, laidback, seeks similar aged female for friendship and who knows? **Tel No: 0905 436 6216 Box No: 344270**

ATTRACTIVE eligible bachelor, 36, 5ft 10ins, no ties, seeks similar female for friendship, maybe more. **Tel No: 0905 436 6216 Box No: 329806**

50YR old male, seeks female, 35-55 for fun and friendship. **Tel No: 0905 436 6216 Box No: 360286**

EDUCATED fit, young 50yr old male, seeks warm, considerate Princess, 45-55 to love, pamper and share life. **Tel No: 0905 436 6216 Box No: 359082**

MALE 59, 6ft, seeks female of similar age for fun and friendship, maybe more. **Tel No: 0905 436 6216 Box No: 350886**

54YR old male, dark hair, 5ft 8ins, N/S, own car, seeks female, 50-58 for romance. **Tel No: 0905 436 6216 Box No: 336382**

RETIRED widower, 67, 5ft 8ins, medium build, OHAC, smoker, likes animals, seeks female of similar age for relationship. **Tel No: 0905 436 6216 Box No: 353660**

50YR old male, 5ft 11ins, blue eyes, average build, smart, romantic, easygoing, N/S, seeks feminine female, 35-50 to share life with. **Tel No: 0905 436 6216 Box No: 352042**

MALE 68, active, widower, GSOH, likes meals out, days out, seeks female for friendship. **Tel No: 0905 436 6216 Box No: 350702**

gay adverts

IF YOU'RE looking to meet or chat to other men, look no further. **CALL 0906 781 0952. Or TXT: GAY209 TO 65125.**

GAY female, 49, new to area, seeks other female for friendship, nights out etc. **Tel No: 0905 436 6216 Box No: 310169**

STRAIGHT acting 34yr old professional gay male, likes nights in/out seeks gay male for fun and friendship. **Tel No: 0905 436 6216 Box No: 341256**

ADULT interests

LOOKING FOR FUN IN YOUR AREA? Call **0905 436 6222**
or TXT: **FLIRT209 to 88300.**

CALL CHARGES*: 09054 calls cost £1.30 per min, 090523/09067 calls cost £1.00 per min. 0779: 25p, 0871: 10p per min, 0800, free from a BT landline. Other Networks & Mobiles will vary. **TEXT*:** 65125/88300 £1.50/msg received, 3 billed chat mesg. No registration fee. Text services are moderated by experienced operators. 88833 texts £1.50 per msg. Mobiles must be MMS/Wap compatible in order to use these services, if not contact your Network Provider. TO STOP from any text service text STOP to the shortcode. Text alerts are charged at £1.00* per week. To unsubscribe to text alerts, text STOP DATING to 83426. For full T&Cs go to www.localdates-terms.co.uk/ **DATA PROTECTION:** Service provided by JMedia UK PO Box 56394, SE1 OWT, 0871 434 4131. We will collect the details you provide and may send you details of other services and events operated by us. ***WC 190309***

Removals & Storage

ATRANSMOVE full moves or single items, man and van service, storage, house clearances, beat any like for like quote. Call free: 0800 183 0468 or 07980 493594.

BURGESS Removals, full house or single items, competitive rates. Tel: 01223 242743.

DOVE'S removals and storage, local or distance, fully insured, free quotes. Tel: 01353 662467.

HOUSE removals, 2 men, 2 vans, to anywhere. Tel: 07760 196255/ 07799 686532.

MAN with Transit van, ideal for small jobs, for more information. _ Tel: 07990 781969/ 01223 420409.

MAN and van, removals, house and garden clearance, good rates. Tel: 01223 720931/ 07985 587930.

MAN with van for hire. Call: 01763 220285 or 07961 752495.

SELF Storage, brand new units, at less than half Cambridge prices!! Armourstore, Ely: 01353 861436 or 07941 870049.

Roofing & Cladding

AA. ROOFING. All roofing work undertaken, chimneys repointed/ removed. _ Tel: 01353 776274, 07769 565989.

Scrap Metal

C & W SCOTT
Buyers of all grades of scrap metal
NOW open Saturday mornings 8:30 - 11:00
Office: 01480 462 106
Yard: 07802 736 910
51 Huntingdon Rd, Chatteris PE16 6ED

Storage

20 x 8ft containers to rent for storage, CCTV etc. Hermitage Marina, Earith. Tel: 01487 840994.

MOBILE Self Storage at your door, www.simply-store.co.uk. Tel: 01223 2 5 8 3 4 6 Cambridge@simply-store.co.uk

12 Property

Accommodation to Let

CAMBRIDGE luxury rooms to let, f/f, from £85 pw inclusive, Tel: 07887 535535.

Lodge Roofing
The Roofing Specialists
14a Depot Road, Newmarket
01638 561261
ALL ROOFING WORKS UNDERTAKEN
FLAT ROOFING SPECIALISTS

CJ ROOFING SERVICES
All Aspects of Pitched & Flat Roofing Including Single Ply Membranes
UPVC Facia / Gutter Replacement
Brickwork and Carpentry
New and Old Roofs / Fully Guaranteed
Insurance Work Undertaken
Free Estimates
T 01638 561397
F 01638 615841 • M 07768 272224
www.cjroofing.co.uk
18 Gordon Richards Close, Newmarket

Skip Hire

MICK GEORGE
SKIP HIRE
All Sizes - All Types
Call now for the best skip prices
Cambridge 01223 360999
Haverhill 01440 869048
Huntingdon and St Ives 01480 498099
Newmarket 01638 389069
St Neots 01480 469828
www.mickgeorge.co.uk
sales@mickgeorge.co.uk

Accommodation to Let

BASEMENT flat, Cherry Hinton Road, Cambridge, one bedroom, £750 pcm. Tel: 01223 839199.

BEDSIT room, Cherry Hinton Road, Cambridge, suit female, £330 pcm. Tel: 01223 839199.

CAMBRIDGE Little Wilbraham, 3 bedroom cottage, with garage, and studio, £850 pcm. Tel: 01638 730727.

COTTENHAM 1 bed flat, £525 pcm, references and deposits required. Tel: 07799 480673/ 01954 200896.

COTTENHAM 3 bed spacious house, c/h, parking, £600 pcm. Tel: 01353 727000.

DO you need temporary accommodation? Then why not hire a fully serviced static caravan? 2 to 10 weeks only, quiet park, no children, no pets, mature persons only. Tel: 01954 780939.T

DRY Drayton, modernised cottage, 3 bedroom, p/f, n/s, no pets, £800 pcm. Tel: 01954 211123.

HAVERHILL furnished 3 bed house £160 pw, 4 bed house £190 pw. Housing benefit accepted. Tel: 0795 8905906

HAVERHILL rooms to let in furnished house from £65 per week, inc council tax. Housing benefits accepted._ 07958 905906.

HAVERHILL immaculate 4 bed detached house, double drive and garage, Cambridge side of town, no pets, £950 pcm. Tel: 07725 195807.

HAVERHILL 1 bed apartment, u/f, n/s, no pets, £465 pcm. Tel: 07917 110890.

HAVERHILL single room, furnished, all bills included, £300 pm. Tel: 01440 708445.

LARGE 2 bed, Scaltback area, 1st/top floor flat. £700 per month. Tel: 01353 776071.

LITTLEPORT 2 bedroom flat, car park, £450 pcm. Tel: 020 8806 2532.

NEWMARKET 2 bed house. c/h, garden, parking spaces, no animals, references required, over 1 year only £460 pcm + bills if contract signed by 4 April. Deposit £600 DPS protected, easy access to motorway network. Tel: 01353 720650.

NEWMARKET luxuary two bedroom large apartment, f/f, parking, £675 pcm, Tel: 07957 351420/ 07958 741635.

OAKINGTON one bed flat, f/f, n/s professionals only, £550 pcm. Tel: 07754 748434.

RENT now, buy later. Fantastic opportunity to get onto the property ladder. Call Naomi: 07779 314329.

Accommodation to Let

ROYSTON share with owner, n/s, employed/ student, £350 inclusive. Tel: 07773 595279.

SOHAM 4 bed detached bungalow, c/h, parking, £700 pcm. Tel: 01353 727000.

SOHAM Room to let, ground floor, 4 miles from Ely. £100pw. Tel: 07727087585

TO LET
St Ives, 2 bed house, unfurnished, with garage, available end of March, ref. Andy Pollet, required, £585 pcm
07917 755348

TRUMPINGTON large room, with basin, n/s professional, £90 pw. Tel: 07535 645064.

WITCHFORD, Ely area, large room, furnished, £335 pcm inclusive. Tel: 07526 382872.

Accommodation Wanted

YOUNG mum seeks 3 bedroom property in the Cambridgeshire area. Call: 01223 721440.

Commercial Property

Shop to Let, Central Newmarket, flexible starter unit in Crown Walk, rent £6000 pa. Tel: Roger Herring Property Services 01638 666595.

House Exchange

COUNCIL exchange, 2 bed flat in Great Yarmouth for 1/ 2 bed in or around Cambridgeshire. Tel: 01493 855598.

Houses to Let

HAVERHILL two bed u/f, central location, parking, £500 pcm, Tel: 01440 707613.

Property for Sale

CHARMING semi-detached cottage, Dane End, Herts. Grade II listed, two double bedrooms, period features, oak kitchen, open plan living/ dining area (flagstone floor, open fireplace), double garage with planning for expansion/ conversion, workshop, laundry/utility room, lovely front cottage garden, 90ft rear garden, stone terrace, easy commute to London or Cambridge, £334,500 ono. Tel: 07766 823449 website: http://sites.google.com/site/hazelburydaneend/

Rooms to Let

EN-SUITE room Witchford, shared facilities, wireless broadband, parking, references, £364 pcm. Tel: 01353 663918.

SUTTON single room, £60 pw inclusive, all facilities, employed only. Tel: 07885 651516.

13 Public Notices

Public Notices

INSOLVENCY ACT 1986
IN BANKRUPTCY

Bankruptcy Orders have been made in the undermentioned Courts against the following (note: all debts due to the estate should be paid to me):

CAMBRIDGE COUNTY COURT

No. 258 of 2006 **RE: ANDREW JAMES PARKER** Postman, of 33 Thoday Street, Cambridge CB1 3AS. I intend to pay within four months from 24 April 2009 (being the last day for proving) the first and final dividend of 1.9 p/£. Creditors who have not yet proved their debts must do so by 24 April 2009 otherwise they will be excluded from the dividend. The required proof of debt form is available on the Insolvency Service website (www.insolvency.gov.uk, select "Forms" and then form 6.37). Alternatively, you can contact my office at 2nd Floor, Sunley House, Bedford Park, CROYDON, CR9 1TX telephone 02086 67+8136 to supply a form.

No. 83 of 2005 **RE: KENNETH LESLIE RAYNER** Acting Service Manager, Helios Fish & Duck Marina, Holt Fen, Little Thetford, Ely, Cambridgeshire CB6 3HR and lately residing at 4 Beaulands Close, Cambridge and formerly at 11 Cedar Court, Rye Street, Bishop's Stortford, Hertfordshire. I intend to pay within four months from 24 April 2009 (being the last day for proving) the first and final dividend of 4 p/£. Creditors who have not yet proved their debts must do so by 24 April 2009 otherwise they will be excluded from the dividend. The required proof of debt form is available on the Insolvency Service website (www.insolvency.gov.uk, select "Forms" and then form 6.37). Alternatively, you can contact my office at 2nd Floor, Sunley House, Bedford Park, CROYDON, CR9 1TX telephone 02086 67+8136 to supply a form.

P Cropper, Official Receiver and Trustee, NDU Croydon, 2nd Floor, Sunley House, Bedford Park, Croydon, CR9 1TX

Goods Vehicle Operator's Licence

Rae Guest trading as Rae Guest Racing Ltd, of Chestnut Tree Stables, Hamilton Road, Newmarket, Suffolk, CB8 0NY, is applying for licence to use the above address as an operating centre for 2 goods vehicles.

Owners or occupiers of land (including buildings) near the operating centre(s) who believe that their use or enjoyment of that land would be affected, should make written representations to the Traffic Commissioner at Eastern Traffic Area Office, Hillcrest House, 386 Harehills Lane, Leeds LS9 6NF stating their reasons, within 21 days of this notice. Representors must at the same time send a copy of their representations to the applicant at the address given at the top of this notice. A Guide to Making Representations is available from the Traffic Commissioner's Office.

14 Personal Services

Personal Services

35p Lie Back and Relax. Very Cheap Amazing and Live. Enjoy Yourself. Tel: 0909 866 1039. L/Lines NN27YN rec 35p/m. Tel: 08704872272 18+.

35p Totally Adult Quick Call. For a Real Live Wicked Time. Tel: 0908 140 2445. L/Lines NN27YN rec 35p/m. Tel: 08704872272 18+

A14 Cambs, sophisticated lady offers relaxing massage for refined clientele. Tel: 07776 277332.

ABBIE 25 year old, slim, brunette escort. Laid back, firendly service. Call on Tel: 07950 489125.

ANGEL and friends escorts. Tel: 07005 947057.

AONG Yang professional massage by qualified lady in Newmarket. Tel: 07780 718028.

BLUE Escorts. Registered professional escort agency. Tel: 07986 251949 or 07005 946939. Escorts and drivers required.

CAMBRIDGE massage, professional, relaxing, enjoyable, 10am - 11pm. Cambridge. Tel: 07940 286109.

CAMBRIDGE Rose, relaxing massage, 10am - 11pm. Tel: 07733 303339.

CLAIRE ultimate girlfriend experience, warm escort mid 30's. Tel: 07504 373624.

DEVILISH escorts, your perfect companion at your fingertips. 07806 624897. Escorts needed.

ELY BUTTERFLY Massage, open 7 days a week. 10am - 11pm. Tel: 07901 798369.

ELY area, escort service, bubbly fun female. Tel: 07804 503703 weekdays.

ESCORT Toni, fun, friendly, discreet. Available 10am-10pm. Tel: 07717 668725.

FOXY Kittens escorts. Tel: 07986 251860/ 07005 946850.

FREE text messages from women wanting local dates. Call: 08451 235921 for full details. Discretion assured.

FULL body massage, qualified lady, near Cambridge train station. Tel: 07902 393963.

HARLOW Junction 7, 2 minutes off M11, massage, 11am- 7.30pm. Tel: 01279 412364.

HI I'm Megan, 28 year old brunette escort, new to the area, can't wait to meet new people. I'm fun loving and friendly. Call me, Tel: 07544 751919.

JULIETTE sophisticated, mature escort, full girlfriend experience. Stansted Airport area. Tel: 07799 398696.

LONELY broad minded female, seeks men for good times. Tel: 07081 783451.

MALE for male escort, 24/7, shy, nervous welcome. Tel: 07837 290791.

MELONIE Escort, full GFE. Very friendly and affectionate personality. Royston Area. Tel: 07545 817065.

Personal Services

NEWMARKET Massage. Genuine traditional oriental massage. By appointment only. Tel: 07900 684745.

PHOENIX The Elite Escort Agency for the ultimate experience. Female escorts required. Tel: 07791 023379 or 07791 023350.

PHOENIX The Elite Escort Agency for the ultimate experience. Female escorts required. Tel: 07791 023379 or 07791 023350.

PLATINUM Escorts, the regions first choice. Professional, reliable, discreet. Tel: 01480 404017.

PRIVATE massage in luxury surroundings, very discrete, Brandon, Suffolk. Tel: 01842 819753.

RELAXING massage, (Monday to Friday). Tel: 01480 471439.

SAWBRIDGEWORTH opposite station, 10 minutes from M11, massage, 11am- 9pm, 7 days. Tel: 01279 724280.

SOPHIE Sophisticated, elegant escort, for 1 day only. Tel: 07099 811814.

TOKYO Cambridge. Escort, discreet location, luxurious. Tel: 07728 306096.

TRICIA Saffron Walden area, afternoons and evenings only. Text TRICIA to 69996 for pics. PCT. Box653 tw92wz. £1.50/msg. 18+.

UPTOWN Girls, escort service. Down town prices from just £100p/h. Tel: 07974 463458.

XXX genuine adult DVD's, new range of titles from £10! Visit Confidential Shop,1A Devonshire Road, Cambridge. Tel: 01223 565691 for more great offers.

£40P/H, £50P/H, £65P/H. P E A C E F U L S U R R O U N D I N G S. C A R L Y. T E L E P H O N E: 07952 912490/ 07981 228064/ 07854 012397.

11 Situations Vacant

Education

DYNAMIC DEPUTY PLAYLEADER / MANAGER

We have a great manager who needs someone just as vibrant and hands-on to help run our small, friendly after-school club at Milton Road Primary School.

You will be caring, energetic, enthusiastic and creative, plus you will need to be a good administrator. Ideally you will have NVQ Level 3 or working towards it, but if you have the experience, even from other childcare sectors and fit the bill, you will still be considered.

Hours are school term Monday to Friday 2.00 - 6.15 pm plus any two mornings 7.30 - 9.30 am. Excellent modern facilities, training opportunities and depending on your experience, you will be paid £8.50 to £10 per hour.

Call Julie Skeet on 01223 355455 or e-mail jskeet01@btinternet.com to get an application pack

Closing date 10 April 2009

Building Trade

CARPENTERS experienced trades people only, references required (Cambridge). Box357 , Cambridge Newspapers, Winship Road, Milton, Cambridge. CB24 6PP.

E X P E R I E N C E D Bricklayers Labourer required to work in and around Cambridge for long established local company. Immediate start. CSCS preferred. PAYE. Good local knowledge an advantage. Clean driving license is essential. Please ring 01223 872449 with details.

Hotel & Catering

CHEF required for village pub, hours to be agreed. Tel: 01223 566446.

Part Time - Temporary

Admin Assistant

16 hours per week - required by Cambridgeshire Mencap, a busy local charity based in Fulbourn, Cambridge.

Applicants must be IT literate and enjoy working as part of a team.
£8.05 per hour.

For further information and an Application Pack, please telephone Lisa Thompson on 01223 883130 or email lisa@cambridgeshiremencap.co.uk.
Closing Date: 6 April 2009

Part Time - Temporary

CLEANER required during office hours. 12 to 15 hours a week, Oakington Business Park. Competitive rates of pay. Tel: 07795 347047.

GUEST House requires two flexible people. Previous experience preferred. Tel: 01223 473376.

Jobsnow www.jobsnow.co.uk
HUNDREDS OF NEW VACANCIES EVERY WEEK
ADD YOUR CV TODAY AND LET THE JOBS COME TO YOU

Education

Cambridge Childcare

Out-of-Schools Club Co-ordinator
Equity Partnership Potential

Up to £30,000

Cambridge Childcare is the County's leading provider of out-of-school care.

We are looking for a dynamic professional to manage the day-to-day operations of the group comprising 5 after-school clubs, 3 holiday clubs and 1 breakfast club for children aged 4-14 in Cambridgeshire and to continue the group's expansion.

You must be qualified to a minimum Level 3 in Playwork or Early Years, have experience of managing a team and a track record of providing quality childcare. The post requires good people skills and administrative competence. You must be prepared to submit to a CRB check, be a car owner and hold a clean licence.

We are committed to the personal development of all our staff and will support any candidate in seeking further appropriate qualifications.

In addition to an excellent salary and range of benefits this is an exciting post with potential to become an equity partner in the company.

Playleader

For a Cambridge city centre out-of-school club. Trained to Level 3 or willing to undergo training. Approx 19 hours per week term-time and up to 40 hours per week during the holidays. Very little administration.

To request further information and an application form please write or email together with a brief pen-picture to: Mr Laurie Coppersmith, Managing Director, Cambridge Childcare LLP, St Luke's Community Centre, Victoria Road, Cambridge, CB4 3DZ

Tel: 01223 568397 • Mobile: 07960 412716 • Fax: 01223 566327

Email: enquiries@cambridge-childcare.co.uk

Closing date for applications April 9th 2009

www.cambridge-childcare.co.uk

Part Time - Temporary

delivery agents wanted

We are currently looking for Agents to deliver the Cambridge News in the following areas:

Gt Chesterford

Suitable for adults or young children over 13 years, we offer an excellent rate of pay in return for delivering our newspapers.

To find out more information please call

0800 389 5351

General Vacancies

AVON Representatives required. Earn extra money. Choose own hours. Free joining gift. Sharon: 07946 509429.

CANVASSERS required for the Cambridge Area

Part or Full Time

Hours to Suit

A service people really want

Earn for every order

To arrange an interview please call 0500 124182 and leave your name, number and quote ref: CAM13

CASH paid weekly, deliver/ collect Betterware brochures in local areas, no cash outlay. Call: 08451 255000.

EARN £400-£600 per month part-time, delivering and collecting catalogues, 18+. Tel: 01223 280016. www.fabcash.com (Ref AK).

EARN £147+pw, delivering/ collecting catalogues. Tel: 01223 281069 or 01223 852944.

Part-Time Coffee Shop Assistant

Previous experience preferred.

Tel: 07917 061405 (Newmarket)

RECEPTIONIST / TAXI CONTROLLER

experience preferred, but must have good knowledge of Cambridge area.

Hours and salary negotiable.

Call: 01223 704704 07887 616939

SITE Painters required for immediate start, local pricework. Must hold CSCS card. Quality tradespeople only. Apply to Countywide Decorators Telephone: 01702 613777.

£400 -£600pm. Delivering/ collecting catalogues. Part/ full time. www.bintheboss.co.uk. Telephone 01223 858104.

Lead Role Antwerp House.

Experienced/Trainee Dental Nurse to work with Director.

You will be either an experienced dental nurse, or an applicant with any of the following skills: PA/Managerial/Organisational/Marketing.

Alternatively trainee applicants with a relevant degree will be considered.

You will learn clinical dental nursing and assist at a high clinical/organisational level.

Essential to be a driver.

Salary 17k-25k depending on background/experience.

www.antwerphouse.co.uk.
E mail raj.wadhwani@googlemail.com with cover letter and CV.

Dental Nurse - Cambridge

Required to join our Dynamic, Private Dental Practice.

Candidates will ideally be qualified &/or experienced, however trainee applications will be considered.

This is a fantastic opportunity for development within an expanding company.

Position is offered part time working Thursday & Friday.

Apply in confidence, to hr@jameshull.co.uk or contact 02920 772955

Suffolk County Council

HAVERHILL, PLACE COURT

Relief Residential Carers (3 posts)

From £7.69 ph (plus 20% weekend enhancement)

Ref: S/704748TH/L

You will be flexible required for morning and evening shifts, on an 'as an when' basis to work as part of a team dedicated to meeting the emotional, physical and social needs of our residents. You must be able to provide personal care with sensitivity, to frail, older people with dementia. Care experience is helpful but not essential, as full training, leading to a nationally recognised qualification, will be given.

To download an application pack and apply online go to www.suffolkjobsdirect.org or call 08456 053000 quoting the job reference number. For an informal discussion only please contact Tom Crichton on (01440) 702571.

Closing date: 2 April, 2009.

- This authority is committed to safeguarding and promoting the welfare of children, young people and vulnerable adults and expects all staff and volunteers to share this commitment.
- CRB checks required for relevant posts.

All vacancies appear on:
www.suffolkjobsdirect.org
Suffolk County Council - welcoming diversity

RUSSELLS

Sales Negotiator

An office based negotiator for busy City Estate Agency, experience preferred but not essential. Basic + Commission,

Please send your CV to Jonathon Myles, Russells, 100-102 Regent Street, Cambridge. CB2 1DP

Ipswich, Felixstowe, Lowestoft and Haverhill

Children's Centre Teachers (7 posts)

MPS / UPS (£20,627 - £35,121) + TLR2

Ref: S/701239CR/L Fixed term until end of Spring term 2011.

Do you want to improve outcomes for children under five?

These are unique and exciting opportunities to teach in day care linked to a Children's Centre.

In these new posts, you will develop your knowledge and skills in working with children under five in partnership with their parents and carers. You will take a leading role in promoting high quality Early Years Foundation Stage (EYFS) practice as part of a multi-disciplinary team.

These posts are linked to a well-established Local Authority EYFS Support team.

We have posts available within the following areas:

- South Suffolk (Ipswich and Felixstowe)
- North Suffolk (Lowestoft)
- West Suffolk (Haverhill)

For further details and the informal discussion contacts, please see the vacancy list included in the application pack. To download an application pack and apply online go to www.suffolkjobsdirect.org or call 08456 053000 quoting the job reference number.

Closing date: 24 April 2009.

This authority is committed to safeguarding and promoting the welfare of children, young people and vulnerable adults and expects all staff and volunteers to share this commitment. CRB checks required for relevant posts.

All vacancies appear on: **www.suffolkjobsdirect.org**

Earn Silly Money Making a Serious Difference

Nexus Strategic Partnerships is the pre-eminent communications company working with the Commonwealth, the 53 nation grouping that represents one-third of the world's population.

We are the commercial partners for the biggest ever summit of Commonwealth Ministers of Education, tasked with securing international delegates, exhibitors and sponsors for this historic event.

We are therefore currently looking for some sophisticated, hard-working and confident sales people to market these opportunities over the telephone. Full training is provided, together with an intelligent, energetic and supportive working environment.

The right candidates can expect to make a significant difference to their bank accounts... and a real difference to the quality of education in some of the poorest countries of the world.

Please call Simon Howard on 01223 353207 and sell yourself!

care UK

Business Manager

Excellent salary and benefits including bonus

Newmarket

We're Care UK, an innovative provider of health and social care solutions,with a specialist homecare division. From our 50+ branches, we provide over 118,000 hours of care every week to people in their own homes. It is in one of these branches that you would join us as a manager – a role that is critical to our business success. Working with your team, you will manage to build volume whilst improving service and quality.

If you can demonstrate that you are financially and commercially aware and have experience of developing business opportunities, inspiring and leading a team, and delivering continual improvements in services, you could be exactly the manager we're looking for to enable people in your community to keep their independence.

You will need to focus on retention and recruitment to ensure that your branch achieves its targets. We work to the most rigorous standards and you will be responsible for implementing processes that ensure that we meet not only our statutory obligations, but also the needs and wishes of every service user.

Your interpersonal skills will need to be excellent. Whether you're working closely with service users or their relatives, building rapport with your team or liaising with representatives from the local authority who use our services, your professionalism and empathy will really shine through. Line management experience is essential, preferably developed in a service delivery environment.

For more information and to apply, please contact Amanda Hebron, HR Assistant, Care UK, Connaught House, 850 The Crescent, Colchester, Essex CO4 9QB or email amanda.hebron@careuk.com

Closing date: 9 April 2009.

Appointment subject to disclosure.

www.careuk.com

fulfilling lives

abcam

Job Ref: OP004

Supply Chain Assistant Maternity Cover (12 Month Contract)

Abcam is a rapidly growing business, specialising in the production and sale of antibody research reagents. We are a web-based business, with offices in Cambridge, UK, Cambridge, USA and Tokyo, Japan.

We are looking for a Supply Chain Assistant to cover 12 months' maternity leave. The post holder will assist with ordering, processing and updating our purchase orders using our automated systems, contacting suppliers via email and liaising with other departments. You will also be cross-trained to work in our shipping department to assist with dispatching orders.

Candidates will be well organised, be able to prioritise effectively and pay close attention to detail. You will have good interpersonal and written communication skills. Ideally you will have experience of working in an office, in particular in a purchasing environment and using computer based systems.

In addition to competitive salaries we offer an attractive benefits package which includes a profit-share scheme and share options.

To apply please go to www.abcam.com/careers to upload your CV and cover letter. If you are unable to access the internet please send your CV to HR Coordinator, 332 Cambridge Science Park, Cambridge, CB4 0WN by the 31st March, 2009.

This position will begin at the start of May, 2009. **www.abcam.com**

Volunteering England

Volunteer Co-ordinator

£21,411 FTE Pro rata to 25 hours per week

Funded by Volunteering England for three years, the Volunteer Coordinator will be responsible for the management of existing volunteers and the development and implementation of our Your Time Project, a significant new development focusing on service users and placing the individual at the centre of care and support systems in the community.

The position will involve some travel and a full, clean driving licence and use of a car are essential. The successful applicant will be someone with proven excellent interpersonal skills, a caring and pragmatic nature, and the ability to work on their own initiative.

Previous experience in a similar role an advantage.
Closing date for applications midday, 09 April 2009.
This position is subject to an enhanced CRB clearance.
Reporting to the Service Manager.

Also required, **Relief Support Workers**

For further details and application pack visit www.headway-cambs.org.uk or contact: Jeanette Tasker, Service Manager, Headway House, Brookfields, Mill Road, Cambridge CB1 3DF Tel: 01223 576550, email info@headway-cambs.org.uk

Registered Charity No: 1062886

SR SMART RESIDENTIAL

Part time (initially) administrator/ P.A, salary negotiable

Confident person required to fulfil variety of office based duties. Strong I.T skills, an interest in property and dynamic attitude required.

Apply to frank@smart-resi.com

APPRENTICE REFRACTORY TECHNICIAN

Almath manufacture alumina and zirconia refractory products.

2 days per week training at CRC will be offered.

For further information go to www.apprenticeships.org.gov

Applications for this 2 year apprenticeship should be made through this website.

For further information, phone 01638 508712 and ask for Michael Misson.

BECOME A DRIVING INSTRUCTOR

- NO PREVIOUS EXPERIENCE REQUIRED
- FLEXIBLE WORKING HOURS
- FULLY MAINTAINED CAR
- EARN UP TO £600 PER WEEK!
- UNRIVALLED TRAINING LOCAL TO YOU

FOR MORE INFORMATION FREEPHONE 0800 840 4247
www.go-red.co.uk

3½ year UK/EU driving licence required. Course fees apply. 6+ points may prohibit application. Ref 139

MECHANIC/TRACTOR DRIVER

Stetchworth Park Stud require a full-time, all-round mechanic to carry out repairs on machinery (not major items) in its own workshop and to assist generally, driving tractors and machinery as needed. You will also be required to assist in some manual work as required.

Apply, in the first instance, to the Stud Office tel: 01638 508144

Jobsnow www.jobsnow.co.uk

HUNDREDS OF NEW VACANCIES EVERY WEEK
ADD YOUR CV TODAY AND LET THE JOBS COME TO YOU

Jobsnow www.jobsnow.co.uk
HUNDREDS OF NEW VACANCIES EVERY WEEK
ADVERTISE YOUR VACANCY. call: 01223 434400 / fax: 01223 434222 / email: recruitment@cambridge-news.co.uk

Skills being squandered

A scathing attack on the UK's employers has been launched with claims that workers' skills and talents are being "squandered" even as firms battle through the current recession.

The Work Foundation research group said a survey of more than 2,000 employees found that two out of five had more skills than their jobs required.

Two thirds of those questioned said their firms were tied up in "rules and policies" and many had little or no flexibility over the hours they worked.

One in five graduates were in "low knowledge" jobs, according to the study.

Ian Brinkley, associate director at the Work Foundation, said: "So far in this recession employers have been reluctant to lose the skills, talents and experience of their workforces.

"Yet at the same time they seem to be failing to make the most of them. Many people could be doing more, but are denied the chance to do so.

"To keep job losses to a minimum, organisations should be taking full advantage of widespread opportunities to give people more responsibility, move away from rules and procedure-based workplace cultures, and reorganise work and use new technologies to give individuals more flexibility over hours.

"More autonomy for people and less intensive management should be the order of the day – in other words greater use of the principles of good work. Trapping so many workers in roles in which their skills and abilities are poorly matched with their jobs is a waste both of economic potential and of human possibility."

An analysis of tasks undertaken by workers showed the top 10 included people management, data, administration, leadership, repairing as well as domestic duties.

Sales Team Leader (12pm-9pm)
We are looking for experienced and successful sales team leaders to drive sales in a dynamic and profitable company. You will have proven sales and leadership skills. You will be responsible for 1-4 sales and admin staff and their targets.
£17k-£22k basic, team leader commission + bonuses

Sales Person (12pm-9pm)
We are looking for top quality telesales people with the ambition to make their mark in a dynamic and profitable company. Working from our Cambridge office, you will be responsible for all stages of the sales cycle.
£17k-£22k basic, uncapped commission + bonuses

Temporary HR Administrator (3 month contract)
We are looking for an organised and enthusiastic person with HR experience to join our Human Resources team. You will be responsible for general HR administration and training administration.
£16k-£20k (pro-rata)

THE SUNDAY TIMES 100 BEST SMALL COMPANIES TO WORK FOR 2009

Awards:
- Ranked 'Best Small Company to Work For' in Cambridge 3 years running.
- Best Companies Accreditation

You will benefit from:
- Bonuses
- 25 days' holiday
- Contributory Pension Scheme
- BUPA Healthcare
- BUPA Travel Insurance
- Stock options
- Life Assurance, Income Protection & Critical Illness Cover
- A relaxed and professional environment
- Charitable activity day
- Free car parking
- Subsidised gym membership
- Child care voucher scheme
- Free breakfast & lunch daily

Red Gate Software Ltd.
Newnham House
Cambridge Business Park
Cambridge
CB4 0WZ

Please contact Becky Hill on
t: +44 (0)1223 438530
e: careers@red-gate.com
www.red-gate.com

redgate®
ingeniously simple tools

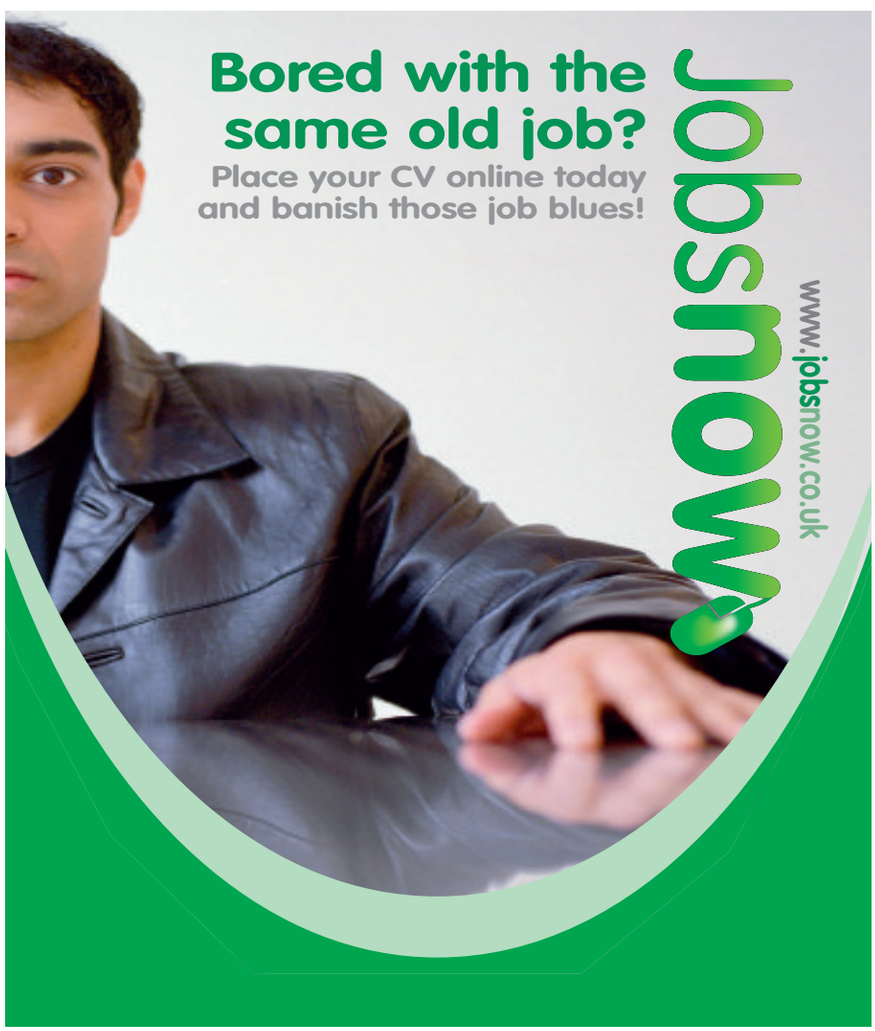

Carter runs wild as Newmarket youngsters edge out Shelford

UNDER-SEVEN

Newmarket 35 Shelford 30

CARTER Wilder ran in a hat-trick of tries to help Newmarket break the shackles imposed by Shelford.
The visitors opened the scoring and put Newmarket under severe pressure before they managed to break free with a more attacking formation after the break.
Ben Le Maire (2), George Howard, Harrison Jones scored tries with Jake Stearne impressing with his tagging.

Newmarket 15
Shelford Development Squad 15

SHELFORD fielded nine players against seven for the second game but Newmarket gave as good as they got. Joseph McCaffrey opened the scoring and good tagging helped Newmarket turn the ball over twice to allow Wilder to speed over again. Shelford responded to equalise, but with newcomer Daniel Kellehar offering good support alongside Luke Burrows, Freddie Nash scored a third try.

Newmarket 30 Shelford 30

NEWMARKET had to seal the draw the hard way.
After a tit-for-tat opening, Shelford raced away on the back of four unanswered tries.
Le Maire scored early in the game but when the home side hit back they scored through Ben Lawson, McCaffrey – thanks to Jack Leaman's pass – Wilder's length-of-the-pitch run and Jones.

UNDER-EIGHT

Newmarket 20 Shelford 10

THE Newmarket squad came out for the first game hungry for the win and played superb rugby from the start.
Shelford took the lead but Archie Salmon levelled and Patrick Bartram struck twice to put them in charge.
Shelford clawed a try back but Max Parsley's touch down wrapped up the win.

Newmarket 20 Shelford 30

THE lead changed hands a number of times in the second game before Shelford stretched away.
Tries from Max Pearson and two from Patrick McCaffrey kept Newmarket in the game, with Lucy Howard and James Nunn the pick of an outstanding tagging display. Bartram added a fourth try to narrow the deficit.

Newmarket 55 Shelford 30

NEWMARKET'S determination gave them the foundation to go on and win with a try spree.
Their superior tagging saw them gain a lot of turnover ball and they made their possession count.
Bartram led the way with five tries with Harvey Watts, Freddie Tucker, McCaffrey, Sam Howard and Stephen Kelleher, in his first game, completing the scoring.

UNDER-NINE

Shelford 5 Newmarket 0

RUSH defence and man marking kept Newmarket pinned down in a game against formidable opposition.
Forwards, Sam Nash and Alex Grillenzoni, maintained the pressure with some determined rucking and mauling, but despite a constant supply of possession from scrum-half Charlie Jones Newmarket were limited to two bursts from Tage McEwan-Jonsson which fell short.

Shelford 5 Newmarket 15

SEVERAL try-saving tackles from full-back Joe May, as well as the hard work of forwards, Shaun Leaman, Kieran Sutton and James Boyle were ruined when Shelford scored an early try.
However, May sparked the fightback when he collected the ball from a line-out and ran the length of the pitch to equalise.
A quick pass from scrum-half Georgie Burton released May, who broke several tackles to score again, before Sutton crashed over to seal victory.

Shelford 10 Newmarket 5

NEWMARKET'S backs started well, with Nick Butler sending Christie through for an excellent solo try.
They held the lead into the second half and, despite good tackling from Nash, Dadds and McEwan-Jonsson, Shelford scored twice.

UNDER-10

Newmarket 5 Shelford 15

NEWMARKET continued their form of two weeks ago and won excellent ball in the ruck thanks to the performances of John Murray and John Doaks.
Michel Le and Rory Bates pushed hard and hooker Ed Butler won most of the set scrums to give the backs a decent platform. Their only try, though, came from Le.

Newmarket 0 Shelford 50

SHELFORD punished Newmarket's loss of shape, and despite some determined defensive work, the home team were well beaten.

UNDER-11

Newmarket 14 Shelford 24

THE Suffolk Motors-sponsored Newmarket side were left shell-shocked when their big, physical rivals scored two late breakaway tries to earn victory. They had earlier given notice of their capabilities when they soaked up early pressure and scored twice on the break.
But, spurred on, Newmarket stepped up their running game and the pressure paid when Nathan Chandler and then Ciaran Abrahams crossed the try-line, with Chandler and Ewan Bryson adding the extra points.
Newmarket were unfortunate not to take the lead on two occasions but the ball was held up.

Newmarket 7 Shelford 17

THERE was no let up in the intensity between the two sides in their second match, Shelford's defending defying a side desperate for revenge.
The home side once again went close twice but Shelford's speed on the break put them two tries clear.
Changes at the re-start gave Newmarket's scrum more power and Shelford struggled to cope, conceding numerous penalties.
However, the home side did not quite have the physical power to make the most of several outstanding passages of play and Aiden Curry's try – converted by Bryson – came after Shelford's third try.

UNDER-12

Newmarket 21 Shelford 14

ROB Chalinor made a strong drive from just inside the Shelford half to score open the scoring.
And, with Shelford seeing little possession, Newmarket made space for themselves with some good passing to give winger Michael Bartram enough space to run more than half the length of the pitch to score their second try.
Shelford pulled a try back, but Newmarket worked hard and Jack Barker scurried over from a 10m scrum to make it 21-7 at half time.
However, defences were on top in the second period and although Libby Burton and Adam Moss made determined runs with the pack, untidy handling caused a stalemate only broken by a Shelford try.

Newmarket 10 Shelford 42

TACKLING lessons went out of the window as Shelford cut through the Newmarket defence far too easily, scoring six tries to lead 42-0 at the break. Newmarket's first points came straight from the re-start when Shelford failed to deal with a long drop kick from Jack Morris, which was chased all the way to the try-line by Michael Bartram, who coolly placed his hand on the ball to touch down.
However, other opportunities were few and far between, with second-row Ben May driving over to score their second try.

UNDER-14

Ely 22 Newmarket 27

JAMES Ellis-Saunder scored from Newmarket's first attack, as they confidently ran the kick-off back into Ely's half. And he added a second soon after when Aiden Cooper charged down a clearing kick to send him over the line.
Sam Hillary was pushed over for a third try and although Ely replied, Dale Gibson converted his own try to put Newmarket in charge.
However, Ely made better use of the increasing wind after the break, scoring three tries – one converted – before Ellis-Saunder killed them of with his third try, this one after a 40m burst.

SPEEDWAY

Tigers tied up by tape

MILDENHALL could be forced to look for a temporary signing before a wheel has turned with complications holding up the arrival of Australian Leigh Boujos. Red tape could force the 28 year old from Perth to miss next month and promoter John Bailey has admitted he may need to acquire a stop-gap cover.
The scenario is similar to 12 months ago when Kiwi teenager Grant Tregoning saw his move to the UK held up for months. He ultimately never appeared for the side.
Bailey said: "It is a problem with the visa and appears to be a common situation with a number of Australian riders, including Travis McGowan, who are struggling to make it over in time.
"Even if things start to go smoothly, I've been informed it could take six weeks for Leigh to arrive.
"With rider replacement ruling out the use of David Mason and Barrie Evans, I may need to look for a temporary solution."
Boujos would miss five meetings in April after the rearrangement of fixtures means the Fen Tigers face four meetings in as many days over the Easter break.
They open the new National League season with trips to King's Lynn (Good Friday, 3pm), Rye House (April 11) and Newport (April 13). In between, on Easter Sunday, it is West Row's opening date with the return against the Barracudas (4pm).

RACING

Brittain eyes 1000 hat-trick

CLIVE Brittain is weighing up a tilt at the Stan James 1000 Guineas Stakes for Nashmiah following her hugely impressive display at Lingfield on Saturday.

The daughter of Elusive City showed some smart form as a juvenile and was not hard pressed to make a winning reappearance in the sportingbet.com Spring Cup.

Brittain saddled the great Pebbles (1984) and Sayyedati (1993) to win the fillies' Classic at Newmarket, and believes this three-year-old could well be the one to complete the hat-trick.

"She did it very nicely – I think she's got improvement in her," said Brittain.

"She was rated 99 and the top horse in the race was 112, so she has to be up around that mark now which would have given her more than an each-way chance.

"She's come out of it well. She is quite relaxed but then she didn't really have a hard race. Jamie (Spencer) was very impressed with her and, on her running on Saturday, she has improved nearly a stone. We still think she was very backward in her coat.

"We've won the 1000 Guineas twice and this could well be a third chance for us.

"I'm not really worried about another run as the idea was for us to do all the work on the all-weather and then just get a race into her and give the spring a chance to bring her on again.

"I don't know whether Jamie will be able to ride her in the Guineas, but I think if you've got the animal you don't have to worry about the jockey as the jockey will come to you."

COACHING: TAKING THE FIRST STEP . . .

THE sports coaching company, 1st Step Sports based in Newmarket, have arranged two dance and football training camps in Newmarket over the Easter holiday. On April 8 and 9 they will be at Moulton Primary School from 9am - 3.30pm while on April 14 and 15 they will be based at Newmarket Town FC from 9am to 3.30pm. Further details from Paul Jones at pj@1ststep-sports.co.uk or 07766 762506.

Superb Reader Travel Offers with Grey's of Ely Coaches

Dirty Dancing
Departing Thursday
14th May 2009
Show ticket & travel
£69 per person

We Will Rock You
Departing Thursday
28th May 2009
Show ticket & travel
£53 per person

Lion King
Departing Thursday
4th June 2009
Show ticket & travel
£65 per person

Hairspray
Departing Thursday
4th June 2009
Show ticket & travel
£65 per person

Calendar Girls
Departing Thursday
13th August 2009
Show ticket & travel
£59 per person

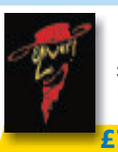
Oliver (Matinee)
Departing Thursday
30th September 2009
Show ticket & travel
£79 per person

Return Coach Travel to Gala Bingo Kings Lynn for just £4
Starting March 2009 Booking NOW

Enjoy the game but play responsibly www.gambleaware.co.uk

Call our FREEPHONE booking number: 0800 0887964

See all our listings at : www.greysofely.co.uk

Greys of Ely
Coach Hire Specialists

Organised by Grey's of Ely Ltd, a company independent of Cambridge Newspapers Ltd

Tour boost for Gredley

INTERNATIONAL showjumper Tim Gredley has had a successful start to his season.

Gredley, 23, and based at Stetchworth Park, took nine of his horses on the Sunshine Tour, a month-long competition in Spain.

"The Tour has been a really good event to start the year," he said.

"All the horses were on good form and it was an excellent opportunity to further the education of the young horses, giving them both show atmosphere and jumping experience."

The horses ranged from the youngest member of the string Zimba, a five-year-old bay stallion, just starting his career to Fabrianna, a 15-year-old bay mare. Zimba settled well into the routine and tackled his first jumping classes with great promise, finishing third in the five-year-old class.

Wilandra's form consistently improved during the month, the six-year-old bay mare consistently being placed in her classes and included two wins against a world-class field.

However, the older Grand Prix horses made it a tour to remember. B F Utopia and Sjarmette both achieved high placings in their classes where the fences are more than 1.35m. And Fabrianna, the oldest horse in Gredley's international Grand Prix string, picked up a superb win in the 1.45m class.

Menu move stops Huff

ROB Huff endured another frustrating weekend in the latest round of the World Touring Car Championship in Puebla, Mexico.

An incident involving Chevrolet team-mate Alain Menu ultimately forced the Red Lodge driver out of the first race while, in the second, Huff was denied a possible top-10 finish after being hit from behind by one of the privateers. He flished 14th.

But it is the clash with Menu that caused most concern. Huff said there was no hard feelings, but admitted the Chevrolet team were far from satisfied.

The incident took place in the early stages of the first race as Huff, who qualified in 13th, and Menu battled for position.

Huff let Menu through but the Swiss ran wide, forcing Huff on to the kerb where the impact broke his suspension, forcing him to retire after six laps.

"The first rule of being team-mates is you don't take each other off the track," said Huff. "It was unfortunate and quite unexpected. I saw him coming through and left him room, but he didn't leave me any on the exit."

Huff said there was some tension afterwards, though Menu's race came to a premature end five laps later when a mistake also led to a damaged suspension.

Huff said: "Everything is all right from my side, but the team wasn't particularly happy."

Mac cruises it

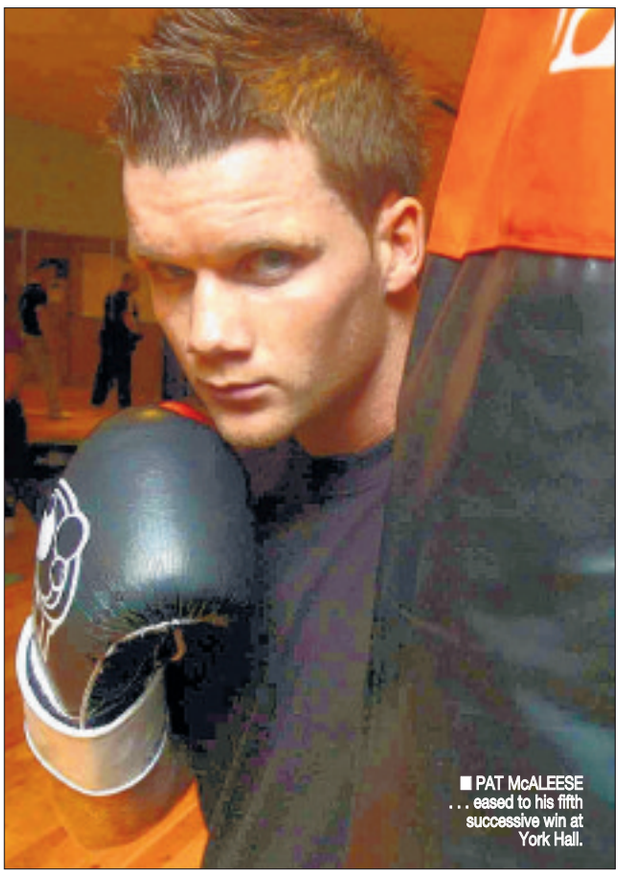

■ PAT McALEESE . . . eased to his fifth successive win at York Hall.

YORK Hall continues to be a happy hunting ground for Pat McAleese after he clinched his fifth successive victory at the famous London venue on Sunday.

Roared on by more than 200 fans from his hometown of Newmarket, the unbeaten middleweight looked relaxed and composed from the moment he came into the ring.

He never looked in any danger of losing his record as he came through 40-36 winner on points against Lester Walsh, despite giving away more than a pound in weight after coming in at 11st.

The bout quickly adopted a familiar pattern with Walsh curling up on the ropes inviting McAleese to throw leather before trying to catch the former England under-19 international when he moved out.

Walsh had occasional joy with his strategy, but McAleese had clearly been working on his bobbing and weaving as he made himself incredibly hard for the Leicester puncher to hit.

McAleese had Walsh on the canvas in the second round, but only after catching him around the neck clothes-line style.

Even so, he clearly took every round and introduced the upper cut into his rapid combinations with punishing success every time Walsh held out his chin.

McAleese said: "He was coming forward, but not really catching me cleanly.

Another win for McAleese but Jack suffers

"He wasn't a banger, so it was good practise for me and if I did make a little mistake I wasn't paying for it too badly."

Newmarket debutant Matt Jack entered the ring to Pat Benatar's *Hit Me With Your Best Shot*.

His opponent Patrick Mendys' best shot may have been a headbutt, but his rough-and ready tactics were enough to send Jack to 40-36 reverse on points.

It was the Reading teenager's first win and he deserved to get the nod on work rate despite much of the super-middleweight clash resembling a wrestling match.

Jack, who won the World Firefighters Games light-heavyweight title last year, could not douse Mendys' flames, despite the youngster suffering a massive cut over his left eye in a clash of heads in the opening round.

The wound grew worse, but Jack was smothered from doing any damage with his fists.

Jack said: "I'm very disappointed. I had 120 people come down here, but he stuck to his game plan and it worked.

"He didn't land many clean shots, but I couldn't get my shots off either."

BOSS GETS RIGHT RESPONSE AFTER DEFEAT . . .

Jockeys hit back

Newmarket Tn 3 Fakenham 1

RIDGEONS LEAGUE, FIRST DIVISION

NEWMARKET delivered the perfect response to their shock midweek defeat by returning to winning ways against bottom club Fakenham.

Jamie Thurlbourne got them up and running with two goals in the first half, but a well executed free-kick from the edge of the penalty box kept the visitors in the game.

Any thoughts of a comeback ended when 18-year-old substitute Andy Palmer smashed the ball home with 10 minutes remaining.

Boss Karl Johnson said: "This was a better performance. We didn't play as well as we can do, though, and they were a decent team, to be fair. I'm surprised they're bottom of the league.

■ KARL JOHNSON . . . 'better performance'.

"They were a bit weak at the back but otherwise they were quite decent."

Newmarket face a tricky trip to Stowmarket in the league on Saturday.

	P	W	D	L	F	A	Pts
Newmarket Tn	**30**	**23**	**3**	**4**	**68**	**25**	**72**
Hadleigh Utd	29	21	3	5	63	29	66
Halstead Town	29	17	6	6	74	39	57
FC Clacton	25	17	2	6	68	29	53
Debenham LC	27	16	2	9	50	29	50
Gt Yarmouth Tn	26	15	4	7	58	35	49

Lowestoft 4 Mildenhall 0

RIDGEONS LEAGUE, PREMIER DIVISION

SENIOR players Tom Youngs and Gareth Simpson will take temporary charge of Mildenhall's first team after the surprise resignation of Richard Skelly at the weekend.

The pair have been asked to step in while the club seeks a long-term replacement.

Town chairman Martin Tuck said: "It was a shame that things did not work out."

The defeat at Lowestoft was Mildenhall's third successive defeat in the league, although it was generally deemed to be a harsh scoreline.

'Hall's next league game is at Tiptree on Tuesday.

The Mark Farnham Schools of
Tae Kwon-Do
First Session Free !
Suitable for Men, Women & Children
Newmarket
Scaltback Middle School, Elizabeth Avenue.
Wednesdays 6.00 to 7.30pm
Also at
Burwell, Mildenhall and throughout East Anglia.
Tel: 01553 841880
07771644460 www.mftkd.co.uk

Published and printed by the proprietors, Cambridge Newspapers, Ltd, Winship Road, Milton, Cambridge CB24 6PP. Telephone 01223 434434; Fax (Editorial) 434415; Fax (Advertising) 434222. Registered as a Newspaper with the Post Office.